HANCOCK COUNTY EAGLE

VOLUME EIGHT - NUMBER FORTY-EIGHT | BAY ST. LOUIS, MISS., THURSDAY, AUGUST 1, 1957 | Subscription $2.00 a Year—Single Copy

...ather Bureau Sees ...proved System

...ng false rumors reflect ...the integrity of the ...eather Bureau's system ...icane warnings, E. L. ... Worth, regional direc... bureau, commented on ...cations systems and urged ...h community install a ...hich would aid material... ...curing the lives of in... ...e citizens in times of ...weather

...address before twenty ...pi Gulf Coast officials ...umber of civil defense ... Hardy complimented the ...cations systems in both ...pi and Alabama, but ...at it is most important ...ning reach everyone.

...h the people of Cameron ...ned many times, a boat ...uld carry 80 passengers ... the area, begging peo... ...ave, but returned without ...senger Weather inform... ...en to the public should ... by someone in direct ...with the Weather Bureau ...me and should identify ... it pertains to. A broad... ...amed into Cameron, in... ...for the Lake Charles ...ted "there is no danger ... This was broadcast by ... committee and was the ...f some of the confusion ...e type of warning given ...ron citizens."

... brought out that the new ...f communications would ...ed by utilization of radar ...d the installation of tel... ...tter communications. This ...enable everyone to be in ...ntact with information re... ...t the end of the circuit ... thirty seconds after the ... was sent out.

... emphasized the impor... ...f speed and especially ac... ... in delivering weather re... ...nd warnings. He explain... ... wordings of messages ...e vastly improved and ... that the warnings prior ...icane "Audrey" were the ...erunner of hurricanes we ...er had."

...nterpretation of messages ... Cameron area caused the ... many lives and it was ... by the speaker that a ... "to clear the lowlands" ...sunderstood as to exactly ...he lowlands consisted of. ...ised that clear, concise ...es directed to specific ...would avoid this unfortu... ...istake.

... Hardy next spoke of the ...e circuit, stating that any... ...o desires to get on this ...n do so. The weather ...be put on the circuit every ...every day. In the event ...urricane or other situation ... for warnings, broadcasts ...be relayed immediately. ...his circuit is being installed ... Mobile downtown area. ... interested can secure this ... for $25.00 per month. ...ommunity interested can ... their local Southern Bell ...one Company office for ...ation," advised the speak...

... Hardy related the prob... ...at the Weather Bureau has ...king its predictions strong ... to impress the people into ... precautionary steps, with... out panic, in times of stress. He noted that groups and individuals sometime broadcast opinions of the situation which are inaccurate. He suggested that radio stations keep tape recordings of broadcasts made during an emergency so that there would be a record of the origin of all broadcasts. He recommended that committee formed to function during an emergency verify information on the weather with the weather Bureau before releasing it as official.

At this point in the meeting copies of a "general guide for planning and conducting hurricase preparedness meetings" were distributed to those present.

Mr. Wm. Tilson, meteorologist of the Mobile Weather Bureau, where the meeting was held, stated that after the disaster following hurricane "Audrey" the Weather Bureau considered it advisable to conduct meetings along the Gulf Coast to discuss preparedness.

Mr. Tilson stated that people should be educated to the fact that hurricanes can strike anywhere along the Coast, stressing that one of the most important issues was correct communications between the Weather Bureau and State level people.

"All attempts are made to put out the best informaion possible. Full cooperaion is received from the Navy, Coast Guard, and Air Force and other agencies. A radar network, to be effective by September, is being installed from Maine to Brownsville. This network will give accurate coverage of weather conditions and allow for better prediction of weather elements."

The speaker added that communications are most important and precaution must be taken to see that they do not fail. He emphasized that warnings must be given in the manner in which they could be clearly understood and heeded by the people.

Mr. Tilson reminded that "the Weather Bureau had the very best coverage of hurricane "Audrey," yet there were complaints." He added that people in low-lying areas were advisd to evacuate, when tides of nine feet were predicted, and that people living at a four-foot elevation did not heed the warning because they thought the warning was for the coastal area.

"The Weather Bureau wants to be very sure that every community is strengthened as much as possible in hurricane preparedness so that citizens will be capable of meeting the situation."

Mr. Tilson concluded his energetic oration by stating that some very fine pictures of "Audrey" had been taken and would be available soon for loan to clubs

Mr. Hardy concluded the meeting with the announcement that Mr. Tilson, of the Mobile Weather Bureau, will visit each community that is interested in the new teletype-setter system, in a short time, to aid it in the preparedness plan.

Representing Bay St. Louis were Mayor John Scafide, and Sheriff Sylvan J. Ladner. Garfield Ladner, Mayor of Waveland, was also present.

Ivan Bradford, Jr. Victim Of Boat Explosion

IVAN BRADFORD, JR.

As ironic as it seems many people are fatally injured when unselfishly going beyond the call of duty

Such was the fate of a courageous young man who attempted to avoid serious damage to a tug boat on which he was a mate.

Ivan Bradford, Jr, son of Captain and Mrs Bradford, of Citizen Street was killed when a petroleum barge in Lock 24 in the upper Mississippi river near Clarksdale, Mo, caught fire.

The victim, a mate on the tug boat "Codrington" noticed a fire on one of the ropes on the barge which he managed to extinguish. When he attempted to control another fire which broke out on the fenders of the barge an explosion occurred, which proved fatal to Bradford.

The heroic young man was a licensed tankerman with the United States Coast Guard, and held a master's license for navigation pilot. He had the sailing rank of Captain and was in line for promotion when the accident happened. Due to his extreme youth he had not been awarded a master's license for tow boats, although he aspired for it in the future.

The youth, nineteen years old, was a member of a family which boasted five generations of river pilots on his father's side and as many on his mother's.

"Sometime we would sit up until three o'clock in the morning talking boats and pilots. My boy's whole life was surrounded by talk of the river. He inherited it as a natural career and never seemed to tire of hearing and telling tales of life on the river," stated the father of the boy, wistfully.

Approximately five hundred motor boats, Coast Guard craft, and tug boats searched the area for the body on July 26th when the accident took place.

Word was received on Monday by the Bradford family that the body was located about twenty miles from the scene of the tragedy.

Captain Bradford, father of the boy, was plying about twenty miles north of Cincinnati on the Ohio River when he received news of his son's death He left immediately for the scene; then flew home to be with his family. He arrived in Bay St. Louis on Saturday.

The Bradfords are former residents of Plaquemine, but have resided in Bay St. Louis for the last six years.

Young Bradford attended St. John's school in Plaquemine where the family formerly lived, and at St. Stanislaus here. He was a member of the Knights of Columbus. Besides his parents he is survived by two brothers, Jourdan and Millard.

Funeral services took place today at ten o'clock a. m. in Plaquemne, La, with services at St. John's Church with interment in the Plaquemine Cemetery.

Hospital Situation Remains Same; Hope For Settlement

A call to the King's Daughters and Sons Hospital on Wednesday, brought no response, bearing out the supposition that the doors of the hospital are finally closed.

The only remaining patient, who had suffered a cardiac ailment was removed to Foundation Hospital this week by members of her family. A nurse was on duty during the period in which this patient was attended.

Lucien Gex, attorney for the Board of Trustees of the hospital, stated that no further developments had ensued during the week and that the board had not authorized him to make any statement at the present time concerning the hospital situation. Mrs. Claudia Carrere, president of the hospital Board and other members of the board could not be reached.

A letter received from the Mississippi Commission on Hospital Care and printed in full content in a previous issue, authorized the addition of certain facilities which would insure safety to patients. Permission was granted that the hospital could be re-opened immediately upon effort to put the recommendation into effect.

An attendant has been placed at the hospital to insure safety to hospital property and to admit those interested in making bids on the proposed improvements.

The question of funds still remains a vital factor in the situation. It is believed that certan benefactors are willing to contribute to the hospital's financial crisis, and also that a body has volunteered to set up a house-to-house canvass for funds, but in the latter case, it was insisted that the Board of Trustees be expanded to include members of that body.

A scanning of the by-laws of the Board of Trustees revealed that this procedure was not permissible, at least until the bylaws could be amended.

In the meantime a proper and conclusive solution is being sought, which, it is hoped, will re-open the hospital quickly and permanently.

POMALONE LADNER SHOT BY SON DIED MONDAY MORNING

Charges of assault and battery were quickly switched when Pomalone Ladner, 51, who was shot by his son, died Monday morning at 6 o'clock.

The victim was shot by his fifteen year old son, Weston, last week, when an argument ensued relating to the use of the family car.

The elder Ladner lay with a gaping wound in hs abdomen from a gun shot blast fired by his son. He was taken to Gulfport Memorial Hospital, but efforts to save him proved futile.

The son had been detained in Hancock County jail pending a July 29th hearing in Youth Court before County Youth Court Judge Nelius Rhodes. He was released on $500.00 bond but upon the death of his father was apprehended and is being held in Hancock County jail pending further action of the Court.

The body of the victim was removed from Reimann's Funeral Home in Gulfport, to that of Thomas Ladner, five miles west of Dedeaux. Services were held on Tuesday at 3 o'clock in the afternoon from the family home and Rocky Hill church with the Rev. Father Celestine officiating. Interment was in Sand Hill Cemetery.

Survivors include the widow, Mrs. Luvenia Ladner; five sons, Norman, Joseph, Weston, L. J. and Pomalone Ladner, Jr.; two daughters Thelma and Mary Ladner, all of Route 1 in Pass Christian; one brother, A. D. Ladner, Dedeaux; two sisters, Mrs. Celina Necaise, and Mrs. Enola Peterson, both of Dedeaux.

MISSISSIPPI REA MEETING TO BE HELD AUG. 23-24

According to Hardin Shattuck, manager of the REA, arrangements have been made thru him for the annual meeting of the Mississippi Rural Electric Association, to be held at the Edgewater Gulf Hotel on Aug 23-24.

The Association of Managers of 20 REA associations will gather to elect officers for the ensuing year and the usual committee reports will be given.

The two-day session is expected to be well attended and represented by various members of the local REA.

Election Of Agricultural Committee To Take Place, Tuesday, Aug. 6

The election of Community Agricultural Stabilizaton and Conservation Committeemen to serve for the coming 12 months will be held Tuesday, August 6, 1957, Chairman Fitzhugh Lee of the Hancock County Agricultural Stabilization and Conservation Committee advises.

Three regular members, one of whom will be chairman, and two alternates will be elected in each community. The chairman of the community committee will also serve as delegate to the county convention to elect the county committee.

Election by casting ballots at designated polling places will be the method used this year, Chairman Lee announces. The polling places for each community are as follows: Leetown-Catahoula, Leetown School; Kiln Rocky Hill, Kiln School; Flattop-Aaron Academy, Aaron Academy School; Dedeaux-Sellers, Necaise Crossing-Standard, Sellers School; Bay St. Louis - Lakeshore, Lakeshore School;, Ansley-Napoleon, Dave Hover's Store at Napoleon. The polls will be open from 9:00 a. m. to 5:00 p. m.

Chairman Lee explains that all farmers, owners, tenants, and sharecroppers are eligible to vote who are carrying out an approved Agricultural Conservation Program practice or who are eligible for a cooperator's price support loan or other price support.

Even those not of legal voting age may vote if they are in charge of the supervision and conduct of the farming operations of an entire farm. An eligible worker is entitled to only one vote. There shall be no voting by proxy.

The community committee elections will be held under the general direction of the county election board which in turn will designate the various community election boards of three eligible farmers who will arrange for and conduct the community committee elections The county office manager, Miss Mary E Favre will advise and assist the county and and community election boards in carrying out their election responsibilities

REMEMBER THE TIME, August 6, 1957 from 9:00 to 5:00 p m. at places listed above

L & N, Commuters Fail To Agree At Meeting

The latest effort to solve the dispute between the L&N Railroad and the Commuters Committee met with failure when a meeting was held Wednesday in the assembly Room at the Union Station in New Orleans.

Maurice Artigues, chairman of the commuters group stated that "no conclusion was reached after a long meeting."

A small ray of hope remained for the commuters group when W. G. Whisettt, assistant to the president of the L&N, consented to let the present operation continue, without a raise in fare, at least until another meeing can be arranged sometime in September.

Whitsett, spokesman for the railroad claimed that the railroad is expending approximately $2.50 a day per passenger on the commuters train which operates between Ocean Springs and New Orleans. "What other commodity offers such a service to the public?" he questioned.

He said that the railroad has never been unwilling to continue the run but merely that the passengers should pay for it rather than have it run at a loss to the railroad.

Artigues argued that the railroad has not expended any effort in keeping the commuters train running or encouraging its use He reported that his committee had met on two occasions to survey means of eliminating the $86,000 deficit at which the L&N operates its commuter train, while at the same time assuring continuance of the commuters train.

He said that the committee found many suggestions it could offer gleaned from many sources, "but we also found a complete lack of interest in the railroad's attitude towards the run"

He added, "Nothing has actually been solved, although we have a period of 30 days grace If we cannot reach an agreement we shall take the matter up with the Interstate Commerce Commission as a last resort. However, we mean to do nothing detrimental, either to the commuters or to the Gulf Coast If increased rates get out of reason, we would be forced to fight the matter. So far, no increase proposals have reached us as yet.

Artigues described the gist of the whole thing as being "a reluctancy on the part of the L&N to encourage commuters" adding that despite this lack of interest there had been a slight increase in commuters.

He reiterated his appeal to local and Gulf Coast merchants to take an interest in the matter since the loss of the commuters, should that be the decision, would materially deprive them of many family dollars spent on the coast.

"Many families who live on the Gulf Coast live here because of its convenient access to their jobs in another city. Should this access suddenly be deprived a number of these families would be forced to move, taking business with them," said Artigues.

"OUR TOWN" AT LITTLE THEATRE AUGUST 15, 16, 17

Thornton Wilder's three-act play, "Our Town" has been chosen as the next production for the local Little Theatre. The play is expected to go before the lights on August 15, 16 and 17.

The setting of "Our Town" has been switched to resemble that of Bay St. Louis, which should prove interesting to local spectators.

In the first act the author genially outlines the history of our town and elaborate on the characteristics of its citizens. Then he carries the situation into the homes of the Gibbs and Webb families.

As the play progresses an ardent love affair develops between young George Gibbs, played by Teddy Stechmann, and Emily Webb, portrayed by Paula Kimbrell. The affair culminates in a moving wedding scene which contains all the elements of poignant sorrow and abundant happiness, that result in solemnity and impressiveness.

The third act climaxes the story with a scene at the local cemetery, where all the citizens are awaiting not fiery judgement but a feeling of greater undrstanding.

During this scene the bride is led, a little skeptical of her new surroundings, inclined to "go back," but is convinced that truth can only be found in the future

It is doubtful if any play has been cast by the local organization which has numbered as many players It seems that practically everyone in "our town" has been enlisted to take part From that standpoint alone, it should draw an exceptionally large contingent of spectators.

Mayor John Scafide, whose histrionic ability has been proven in many plays prior to this one will add valuable interpretation to this unusual opus.

The cast includes, in addition, Rudy Vorbusch, Dr. Harold Keefe, Ezelda Ling, Genevieve Adams, Phil Allison, Doris Bell, Imogene Allison, Janie Wiggins, Lucien Raymond, Ethel Raymond, George Allison, Paul Miller, Jr., Cleta Kay Miller, Howard Adams, Henry Osoinach, Dr. Walter Russo, Lloyd Cuevas, Scott Favre, Rex Rector, Susan Ryan, Linda Sharp, Jimmy Larroux, Margaret Backman Drury Blair, Fay Camors, Kathy Heath, Diane Taylor, Emily Rausch, Mildred Ling, Ripple Rausch, Paul Larson, Sam Allison, Billy Stechmann, Lillie Ann Kalmbach, Shirley Sewell, Marie Louise Blair, in whose hands direction rests and Ruth Luderbach.

Not all the parts are speaking parts, but each is important in lending flavor and interest to the play as a whole.

Land and royalty owners of the nation last year reaped a harvest from the oil industry of some 8.2 billion dollars in royalties, rentals, and bonuses.

Simmons, Attends Conference at Washington

Mr. Howard Simmons, County Agent, has just returned from Washington, D. C., where he attended a conference on milk marketing, which was held in the U. S. Department Agricultural Building.

Mr. Simmons sat in on a 2-day conference and gleaned information vital to some one hundred and twenty-six farmers scattered throughout this area.

He was not at liberty to disclose the information, however, until authorized by the Department of Agriculture, but promised that he would issue a statement within a few days.

Mr Simmons returned to Bay St. Louis on Tuesday by plane.

Officers For Library Board Elected Tuesday

The annual election of officers of the City-County Memorial Library was held Tuesday at the Library, with Mrs. E. C. Samuel retiring president, presiding.

The newly elected officers are Mrs. James Robert, President; Mrs. Lloyd Griffith, Vice-President; Mrs. Paul Kimbrell, Secretary with Mrs. Sam Whit... appointed by the new president to serve as chairman of the ... Review Committee. Mrs. ... Elliott is Chairman of the ... ment Committee.

Two new board members were welcomed, Mrs. Otis Winnard and Mrs. Paul White. The other retiring member is Mrs. John Mc Donald.

...O. Youth Charged ...Hit-and-Run Case

...New Orleans youth, aged 18, ...pprehended in Bay St. Louis ...aced trial in justice of the ... court on Saturday. He was ...d with three counts in con... ...n with a hit-and -run inci...

... accident occurred on High... ...90, on Friday about 9:15

... youth, Clyde W. Ellison, of ...Chef Menteur, New Orleans, ...charged with reckless driv... ...causing damage and fleeing ...ene of an accident. He was ...d at the Hancock County ...fter being arrested by Sher... ...dner and Deputy Sheriff ... Telhiard. He was later ...ed on $250.00 bond.

... report was that Ellison, ...d west on Highway 90, side... ... the car driven by Mrs. Ola ..., 19, Route 1, in Bay St.

...ing a front tire Ellison sped ...ntil the tire became useless. ...mpanying Ellison were a 14 ...old girl and a 15 year old ...The trio abandoned the car ... it became useless and at... ...ed to hitch-hike a ride to New Orleans, according to Justice of the Peace Nolan Ladner. They later returned to the car and were arrested.

Ellison was charged with failing to yield the right of way, and fleeing an accident, when a hearing was held on Saturday before Justice Ladner, he pleaded guilty and was fined, then released

...ional Guard Unit ...d Training Aug. 11-25

...r local National Guard unit ...have its annual Summer Field ...ing program from August ...to August 25th. This period ...n the field training is of ...endous value to the guard ...nnel and contributes greatly ...he efficiency and prepar... ...of our local unit.

...m asking every employer of ...nal guardsmen in our com... ... to make every possible ef... ... to grant these men a leave ...bsence from their jobs dur... ...this period so that they may ...cipate in this summer field ...ing program said Mayor John ...cafide, Mayor.

Sought For Questioning In Shooting Incident

Sought for questioning by New Orleans police in connection with a shooting incident John B. Hagerty, 46, was arrested in Bay St. Louis about noon on Friday at a local motel.

The man was charged with having an improper license on an Oldsmobile he was driving, and was fined by Justice of the Peace Nolan Ladner. He was then released to an Orleans Parish Deputy

According to Louisiana authorities, Hagerty was being sought for questioning in connection, with firing shots into the front door of a relative, Louisiana state representative, William P. Hagerty, and W. E. Clement, an uncle. It was alleged the shots were fired following an argument concerning a family property settlement.

Hagerty was traced to Hancock County by two members of the Pendleton Detective Agency in New Orleans, and notified Harrison County Deputy Sheriff F. E. Lasabe after locating Hagerty at a Pass Christian motel.

The detectives and Deputy Lasabe followed Hagerty to Bay St Louis where he registered in a local motel, apprehended him and then notifiled local authorities.

He was arrested by Sheriff Sylvan Ladner and Deputies James Necaise and Carl Garcia.

Hagerty was returned to New Orleans, to face a charge of aggravated criminal damage to property, according to Orleans Parish Deputy Kilbride.

Bond on Hagerty was set at $3,000 when he waived extradition. He was released to Louisiana authorities.

Invitation To Visit Bellingrath Gardens

An invitation has been received by this newspaper for a visit to the famed Bellingrath Gardens, free of charge.

The invitation is extended to the public also, on Sunday, August 4, in commemoration of the birthday of Walter D. Bellingrath, philanthropist, and in memory of the co-founder, Bessie Morse Bellingrath.

The traditional entertainment was instituted when Bellingrath first invited the public to a similar occasion in 1949. It proved such enthusiastic response that it has continued throughout the years.

Admission to the home in connection will be by donation only.

The estate was conveyed to the Bellingrath-Morse Foundation upon decease of the founders and beneficiaries certain of Southern religious and educational institutions.

Ladies Day at Pass Isles Golf Course

The heat notwithstanding a group of sixteen ladies participated in the regular Ladies' Day Tournament. Blind partners were chosen and Mrs. Martha Mercer and Miss Ann Liversedge were the winners with a combined net score of 78.

Mrs. Nora Spence and Mrs. Anne Burdick were runners up with 79. Others participating were Mesdames Earlene Russo, Lolette Wittmann, Francis Griffin, Stella Gamard, Catherine Phelan, Alicia Ellis, Fran Walters, Nancy Byrne, Chester West, Henry Haller, George Sustendal and Miss Maud Frye.

Mr. and Mrs. Ed Allen and Mr. and Mrs. W. Wiard were guests for luncheon.

Business Activity In Biloxi-Gulfport Dist. Up One Per Cent

State College, Miss. (Special)—Business activity in the Biloxi-Gulfport District registered 1 per cent above that of June 1956, according to the Mississippi Business Review, monthly publication of the Business Research Station of the School of Business and Industry at Miss. State College.

District indicators showed the following changes: Bank Debits, down 8 per cent; money orders issued, down 11 per cent; postal receipts, down 3 per cent; and telephones in service, up 10 per cent.

Biloxi reported an increase of 4 per cent for June as compared with the preceding June.

District indicators showed the following changes: Bank debits, up 7 per cent; money orders issued, down 16 per cent; postal receipts, up 5 per cent; telephones in service, up 8; electric connections, up 1; gas connections, up 2; and city sales tax collections, up 6.

Data showed that Gulfport had a decrease of 1 per cent for June as compared with 1956. District indicators showed the following changes: Bank debits, down 5; money orders issued, down 5; postal receipts, down 11; telephones in service, up 11; electric connections, up 4; gas connections, up 5; and city sales tax collections, up 7.

Bay St. Louis had an increase of 1 per cent as compared with a year ago. District indicators showed the following changes: Bank debits, down 2; money orders issued, up 6; postal receipts, up 11; telephones in service, up 11; and city sales tax collections, down 0.4 per cent.

A decerease of 4 per cent was shown for the Pass Christian business activity. District indicators showed the following changes: Bank debits down 3; money orders issued, down 5; postal receipts, down 39; phones in service, up 8; gas connections, up 2; and city sales tax collections, down 3.

Picayune had a decrease of 19 per cent. District indicators showed these changes: Bank debits, down 34; money orders issued, down 4; postal receipts, down 3; and telephones in service, up 10.

Yacht Club Dance Saturday, August 3

Bernard Farrelly, Manager of the Bay-Waveland Yacht Club, has announced that a dance for senior members will be held on Saturday, Aug. 3, with a name band supplying the music. A dinner will precede the dance between the hours of 6 and 9 to which all are urged to make reservations in advance.

On Sunday there will be a buffet lunch beginning at 12 o'clock. Members of the Pass Christian Yacht Club will be guests of Bay-Waveland on Saturday and Sunday in which they will enter 12 boats in competitive races.

The weekend promises to be a busy one as well as an interesting one to skippers and members of the local club.

The snack-bar will be opened for the convenience of those members who use the cool patio on weekends.

89c
69c
89c
35c
69c
15c
...ey
...le
Bread
...c

HANCOCK COUNTY EAGLE
Published by THE EAGLE PUBLISHING COMPANY, INC.
John Dankstein, Editor
Member Mississippi Press Association
Official Publication For Hancock County
Subscription Price, $2.00 per Year, in Advance
LARGEST CIRCULATION IN HANCOCK COUNTY
Entered as Second Class Matter in the Postoffice at Bay St. Louis, Act of March 3, 1879.

Funeral Services Held For Christie Netto At DeLisle, Miss.

Funeral services were held for Christie Elvin Netto, 73, on Monday afternoon, July 29, at 3:00 o'clock from the Fahey Funeral Home, with religious rites at Our Lady of Good Hope Catholic Church, DeLisle.

Mr. Netto died July 28 at his late residence on Austin Lane, following a long illness.

The deceased was born in DeLisle and had resided in Bay St. Louis for about 30 years.

He spent his life on sailing and fishing boats in this area.

He is survived by his wife, Mrs. Ida Louise Wehre Netto, Bay St. Louis; three sons Toulme, Bay St. Louis; Myles N., Tuscaloosa, Ala., and Leland J., Gulfport, and 12 grandchildren and a number of nieces and nephews.

Interment was in the DeLisle Cemetery.

August E. Pradillo Buried in New Orleans

Funeral services were held on Friday in New Orleans for the late August E. Pradillo, father of Earl L. Pradillo, and grandfather of Earl Pradillo, Jr., both who resided in Bay St. Louis for more than a year.

Mr Pradillo died Thursday at the Mercy Hospital He was 71 Pallbearers were Earl Pradillo, Earl Pradillo, Jr., P J Stafford, Irwin F. Posey, L. G. Bravo, and Albert deBen, Jr.

Honorary pallbears were Charles Leonard, Basil Rasovich, R. C. Pitts, Andres Horcasitas, Geo. E. Schnieder, Francis Treuting, A. E. Hegewisch, George Gardner, George Dinwiddie and Charles Dolhonde.

Mr. Pradllo's survivors include his widow, the former Miss Anita deBen, two daughters, Mrs. P. J. Stafford and Mrs. Irwin F. Posey; two sons, Earl L. Pradillo, and August B. Pradillo; nine grandchildren and one great-grandchild.

During their residence here the Earl Pradillo family resided on deMontluzin Street. Mrs. Pradillo will be remembered as being affiliated with the Ramsey Beauty Shop.

Bill Argus To Take Part In Lipton Race Series

Bill Argus, Jr., fresh from recent victories in the Sears Cup quarterfinals, led the Bay-Waveland Yacht Club Junior Skipper team into the Gulf Yachting Association's Junior Lipton Cup Regatta at the Pass Christian Yacht Club last weekend.

Skippering with Argus were his brother, Ballard and Bill Reeves. These three earned the privilege of participating in the Lipton Series for Bay-Waveland by winning the top three positions in an elimination series which ended at Bay-Waveland last week.

Averages for all competitive juniors were as follows: Bill Argus, 953; Ballard Argus, 849; Bill Reeves, 894; Billy Watts, 834; Lee Chamberlain, 803; Norword Hillyer of Pass Christian, 801, Jeanne Cavarac of Bay St. Louis, 755.

Alvin Weinfurter, Commodore of the Gulf Coast Yacht Clubs made the awards.

Construction of a plant for Natchez's newest industry is about 90 per cent complete and machinery is being installed. Officials of the Hardboard Construction Corporation, a Johns-Manville affiliate, expect to have the multi-million dollar factory in operation in early 1958. The plant adjoins that of the Johns-Manville wall board factory. It is the first major industry to be established in Natchez since the International Paper Company opened its paper pulp mill.

Kuntcha Ketchum

TIDE TABLE
For Week of August 2 through August 8

	HIGH	LOW
Friday	5 28 AM	4 59 PM
Saturday	6 04 AM	6 00 PM
Sunday	6 55 AM	6 53 PM
Monday	7 52 AM	7 42 PM
Tuesday	8 51 AM	8 27 PM
Wednesday	9 68 AM	9 06 PM
Thursday	10 59 AM	9 35 PM

Some mackerel are still being caught along the RR bridge. Theo Tudury landed 34 one day last week. Others catching a few were George Harter and Rat Genin and son.

• • •

Billy G. Miles returned to Key West, Fla. after spending his vacation in the Bay. Billy and his wife did quite a bit of fishing and sailing while here.

• • •

Rat Fleming really caught some beautiful speckles last weekend They all weighed around 3½ lbs.

• • •

Larry Rinner went to Half Moon Saturday afternoon and returned with 61 speckles, all above 2½ pounds. He had a couple better than 3½ pounds. He made the trip in his speed ball, the Shirley Ann.

• • •

Charley Brown, with the Chevrolet Co., says he is too busy selling Chevys to do much fishing. Charley hopes to catch up on his fishing, however.

• • •

Bill Dowie, of New Orleans, who has been vacationing here, says he will have to do some fishing on his next visit. Bill is kept busy entertaining guests.

• • •

Sam Mayers says he still catches his share of favorite fish, perch. Sam has some special spots and always gets his share

• • •

SUMMER FERTILITY FOR BASS GROWTH

According to Hugh C Sanford, Soil Conservationist, bass grow pretty fast in summer and early fall only and with plenty food Their major food supply is newly hatched fingerling bluegills in a bass and bluegill pond. A pond owner should, therefore, fertilize his fish pond all summer long in order to grow the biggest and most pounds of bass.

Fertile water grows green microscopic algae which feeds a large amount of worms and insect larvae on the bottom of the pond These worms grow more bluegills The bluegills would grow in summer also, if they did not spawn, but as nature would have it, tens of thousands of little bluegills develop in the pond and consequently there is not enough food to go around The parent bluegills cannot grow during the summer-fall season because of the food competition from their offspring Bluegills grow larger during the February-June period after the bass have eaten most of the new bluegill crop.)

Some pond owners stop their pond fertilization program to keep the bluegills from spawning so much. This is a serious mistake, unless they are well fed, bass cannot grow. A heavy poundage of bass will lend to prevent an over population of bluegills which are eaten by the bass in the fall, winter and spring. This important thinning of the bluegills begins in October following their spawning season. It ends in early summer when the bluegills spawn again. Failure to maintain pond fertility throughout the spring, summer and fall results in low production of both bluegills and bass.

The best ponds and the best fishing require good summer pond fertility. Next year's crop depends upon it.

James A. Rester fishing in a farm pond on his farm in Leetown.

"The Tattered Dress" A Taut Exciting Courtroom Drama

Courtroom dramas, when well done, are among the most absorbing of films, and Universal-International's "The Tattered Dress," which opens August 12 at the Star Theatre, has taut, suspenseful story that is not only well produced but superbly acted.

Filmed in Cinemascope, the picture boasts a five-star cast, namely Jeff Chandler, Jeanne Crain, Jack Carson, Gail Russell and Elaine Stewart, in its leads, and they are backed up by such *accomplished performers* as Geo Tobias, Edward Andrews and Philip Reed.

Chandler gives perhaps the finest performance of his career as a brilliant criminal lawyer hired to defend Reed on a charge of murder in a small California desert resort town He wins the case but then is forced back into court to defend himself against a jury-bribing charge trumped up by a corrupt sheriff, expertly played by Jack Carson Thus there are two thrilling trial sequences in this film and it is difficult to say which is the more dramatic.

This is the kind of picture in which every actor seems inspired to give his best Performances by Miss Crain, as Chandler's estranged wife; Miss Russell, as the woman used to frame Chandler, and Elaine Stewart, as the predatory, two-timing wife of Reed, are remarkable in their delineation of character, and it is safe to say that none of the players has ever appeared to better advantage.

Miss Stewart, turned platinum blonde for this role emerges as a new screen personality Hers is a flashy role and she makes the most of it.

CHANCERY SUMMONS

THE STATE OF MISSISSIPPI
To HARRY S. CARVER a non resident of the State of Mississippi, whose present post office address is 3615 St. Claud, c|o Andrew Givens, New Orleans, Louisiana.

You are summoned to appear before the Chancery Court of the County of Hancock in said State, on the Fourth Monday of October, A. D. 1957, to defend the suit No. 7648 in said Court of JOHN J. McDONALD, ET UX, wherein you are a defendant .

This the 31st day of July, A. D. 1957.

(SEAL) A. C. MITCHELL, Chancery Clerk.
By: Marjorie M. Mitchell, D. C.
8|1|4t

"Gun Glory" To Be At Legion Theatre

When a man achieves a reputation as a gun fighter, gambler and drifter who abandons his family, it requires an extraordinary act for him to regain the respect of his community and of the son he left behind.

It is just such a dramatic act which occurs in "Gun Glory," new M-G-M outdoor action drama, filmed in Cinemascope and color and starring Stewart Granger, Rhonda Fleming and Chill Wills, with Steve Aubuchon heading the supporting cast.

The pitcure will be at the Legion Theatre in Gulfport Sunday through Wednesday.

Based on Philip Yordan's novel, "Man of the West," the picture was filmed on location in both Northern and Southern California, with its climax of a spectacular cattle stampede filmed in Painted Canyon, near El Centro.

As a man tormented by his reputation as a killer and cheat, Stewart Granger's role is in sharp contrast to his recent comedy portrayal with Ava Gardner in "The Little Hut."

Rhonda Fleming does her first work at M-G-M in 'Gun Glory" following her hit with Donald O'Connor in "The Buster Keaton Story." Chill Wills comes to the new film from his widely applauded performance in "Giant."

A newcomer to films, for whom stardom is predicted, is young Steve Rowland, handsome, six-foot son of the picture's director, Roy Rowland.

Classified Ads.

PARAKEETS FOR SALE— Training age. All colors. 307 State Street.

Will do your typing at my home. Phone HO-7-4267.
5|23|tfchg.

FOR SALE — New Electric Hot Water Heater — at cost. HO-7-6261. 7|18|3tpd.

FOR CEMENT SLABS, BLOCK Work, Brick Mason. See or call G. Freeman, 315 Ballentine St.— Phone HO-7-6613.
7|11|4tpd.

FOR SALE MODERN HOME— 15 acres, $13,500.00 all under fence. CONCRETE BLOCK construction with interior PLASTERED, CERAMIC TILE bath room, fire place in living room, screened patio and carport.
SIX ROOM HOUSE — $4,500; $1,000 cash, balance like rent, walking distance school and shopping center.
MRS. J. P. MOLLERE
REAL ESTATE
Pine Haven Motel - HO-7-4551.
8|1|1 Month chg.

SUMMER CLEARANCE SALE. Peel Cane Chairs, 5 95 now 3.95; Metal Chairs, 13.50 now 7.95— Bunting Glider, 49 50 now 34.95 —3 Pc Lawn Set Settee and 2 Chairs 12.95.
McDONALD'S

FOR SALE—Fryers. Phone HO 7-6700.
8|1|1tch.

Will care for elderly lady in my home. References. HO-7-6708.
8|1|1tpd...

FOR SALE — Lovely Antique China Cabinet, Walnut and Rosewood, Irene Cook, 415 Second, Gulfport. 8|1|2tpd.

FULLY FURNISHED Apartment, 4 rooms, over Kerns 5 and 10c Store. No children. Large Front Porch. $25.00 per week. See Kerns 5 and 10c Store.
8|1|chg.

SWAP—10 HP Johnson for smaller motor; prefers Elgin — Call HO-7-4594. 1tchg

FOR SALE—Duck boat, $15.00. Speed Hull $50.00. Last house, Aiken Road. Phone HO-7-5445.
8|1|1tchg.

CARD OF THANKS
Thanks to Sacred Heart of Jesus' Saint Ann, Blessed Martin, for favors granted.
8|1|1tpd. J. B. E.

"Joe Butterfly Will Spark Big Boom On Laugh Market This Week

The heartiest guffaws heard in a movie theatre in many a day will greet the unreeling Aug. 4 and 5 at the A&G Theatre of "Joe Butterfly," a Universal-International comedy about an engaging group of G. I's in Japan which was filmed entirely in that country.

Topping the cast of this Technicolor and Cinemascope production are Audie Murphy and George Nader ,and co-starred with them are Keenan Wynn, Keiko Shima, John Agar, Charles McGraw, Fred Clark and Burgess Meredith.

The story concerns the desperate efforts of the staff of an army magazine to get out its first issue after the occupation of Japan, efforts that seem doomed to failure when the correspondent of a powerful American news magazine uses all his influence to commandeer the only presses available. After a hilarious series of misadventures the soldier boys triumph, mainly because of the help given them by a wily, not too scrupulous but altogether charming Japanese sharpie whose nickname is Joe Butterly.

As the staff photographer of the magazine, Audie Murphy displays a new fact of his talent by giving a winning performance of a genial, irresponsible but thoroughly captivating youth who has an equal genius for getting into and out of trouble. Nader is the hapless sergeant of the magazine staff who has to impose some sort of authority over Audie and other capricious members of his crew, and he does an expert job of portraying an essentially serious fellow coping with erratic situations.

"The ... Gel... Thea...

Violent ... drama ... to the ... Fox's ... opening ... Theatre, the ... venture ... Sheree ... Walter ... have the ...

The ... a love ... acter, is ... of a young ... Hunter, ... stolen gold ... family of ... a vested ... cause their ... robbers. Miss North ... come the ... and the ... chief of police ... girl on the ...

Because the ... long and ... through rugged ... Producer David ... Director Robert ... that made ... Me Tender," ... took their ... tended location ... stop was ... were shot ... Arizona State ... in Glendale, ... at the Turf ... Other scenes ... Superstition ... desert country ... City, Nevada ... Hoover Dam ... for this big ... return to the ... Fox Hollywood ... pany spent another ... terior scenes ... tains adjacent ... do Valley.

Heading the ... are Jacques Aubuchon ... nelly, Tom Pittman ... Ahn. The ... action-packed ... was written by ... Wendell Mayes ... by Wilbur Daniel ...

Roebuck Heads ... Auto Club

...y T Roebuck, N... has been elect... the Mississippi ... ub an affiliate of ... utomobile Associ... Roebuck, former ... State Highway Co... is the late Roy ... who was presiden... r many years. Mississippi Automo... is active in s... promotion work ... ately 7,200 mem... ge D. Ratliff, o... ected vice pre... Nooe was re-elec... easurer Howard ...

Special! $100 Trade
ON THIS
New RCA Whirlpool
1957 Automatic Washer

Built in Lint Filter never before at this LOW PRICE .. plus two washing cycles .. fabulous Seven Rinses . . . Free-flow draining . . Lifetime lubrication.

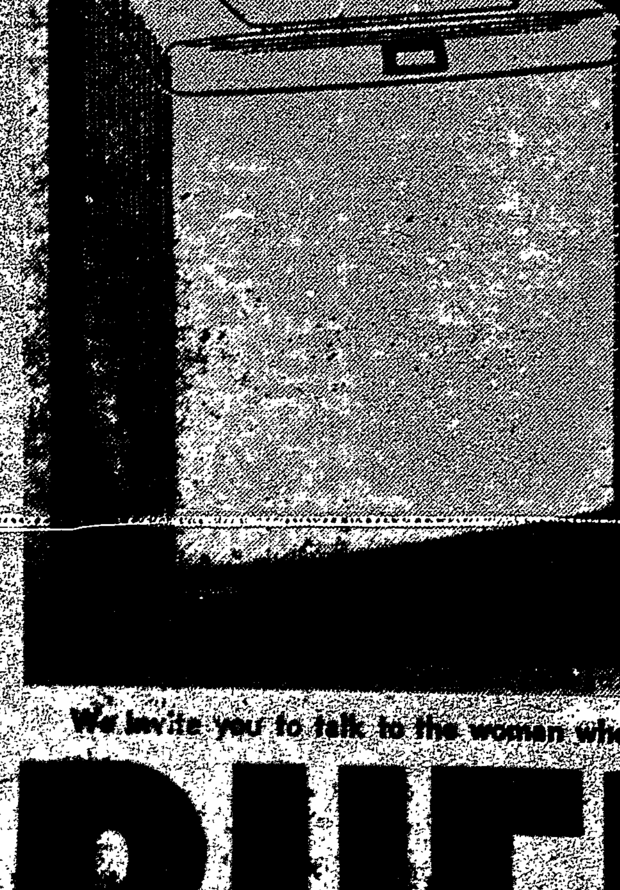

LOOK AT THESE PLUS FEATURES!
Water Level Selection
Saves Money On Partial Loads

Here's another brand new feature! Now, you can wash any size partial load in just the right amount of water and do it automatically.

* Beautiful Guide-Lite Control Panel
* Temp. Water Selector with Fabric Guide
* 7 Rinses, Yet Uses Less Water
* 5-year Parts Warranty on Transmission

Regular Price $349.95
Less Trade on Old Washer 100.00
COSTS YOU ONLY $249.95 with trade

No Money Down — 2 Years To Pay

FREE!
1 Year's Service
with the purchase of one of these RCA Whirlpool Washers

FOR YOUR PROTECTION
Buy From Your RCA Whirlpool Franchised Dealer

We invite you to talk to the woman who uses RCA WHIRLPOOL then come in and see us . . .

BUFKIN'S
SECOND STREET BAY ST. LOUIS PHONE HO-7-5771

A. & G. THEATRE
BEACH BLVD. - PH. HO-7-5225
BAY ST. LOUIS

THURS. - FRI. AUG. 1 - 2
BAILOUT AT 43,000
NO ONE'S EVER DONE IT BEFORE — AND LIVED!
PLUS SHORT & COLOR CARTOON

SAT. - AUG. 3RD ONLY
2 THRILLING HITS 2
HIT NO. 1
REX ALLEN in
"SOUTH PACIFIC TRAIL"
HIT NO. 2
ANN SHERIDAN
in
"JAKE GIRL"
PLUS NO. 6 SERIAL & COLOR CARTOON

SUN. - MON. - AUG. 4 & 5

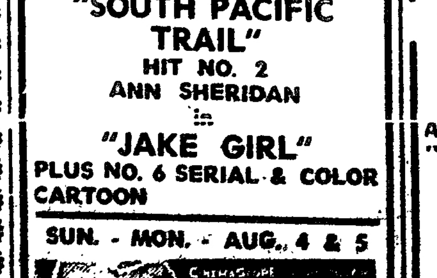

PLUS SHORT & COLOR CARTOON

TUES. & WED. AUG 6 & 7
MONKEY ON MY BACK
PLUS SERIAL
"GREEN ARCHER"

Hiway Drivein Theater
PHONE HO-7-6722
BOX OFFICE OPENS 7 P. M.
PICTURE STARTS 7:30 P. M.

THURS. - FRI. AUG. 1 - 2
"LIZZIE"
ELEANOR PARKER
RICHARD BOONE
JOAN BLONDELL
PLUS CARTOON & SHORT

SAT. - AUG. 3
2 TECHNICOLOR PICTURES
"THE MAVERICK QUEEN"
BARBARA STANWYCK
BARRY SULLIVAN
"SWEETHEARTS ON PARADE"
TECHNICOLOR
ALL STAR CAST
ALSO CARTOON

SUN. - MON. - AUG. 4 - 5
20th CENTURY-FOX presents

SELECTED SHORTS

TUES. - WED. - AUG. 6 & 7
"THE FIRST TRAVELING SALESWOMAN"
IN TECHNICOLOR
GINGER ROGERS
BARRY NELSON
PLUS CARTOON & SHORT

LEGION THEATRE
NEW GULFPORT PHONE
UN-4-1141
OPENS WEEK DAYS
11:45 - SAT. 10:45
SUN. 12:45

NOW THROUGH
SAT. MATINEE

STARTS SAT.
6:00 P. M.
CONTINUES
SUN. THRU WED.

CARTOON & NEWS
WITH EACH PROGRAM

COMING . . .
ONE FULL WEEK
STARTING AUG. 15
SPECIAL
ENGAGEMENT
CECIL B. DeMILLE'S
"THE TEN COMMANDMENTS"

STA...
Theat...
BAY ST. LOUIS
AIR CONDITIONED
DIAL HO-...
THURS. - FRI. ...
Tattered Dress
JEFF CHANDLER
JEANNE CRAIN
JACK CARSON
GAIL RUSSELL
ELAINE STEWART
PLUS CARTOON
SAT. ...
(DOUBLE FEATURE)
THE PEAK OF ...
starring IDA LUPINO
ALSO
PLUS CARTOON
SUN. - MON. AUG. 4, 5 ...
M-G-M presents
AVA GARDNER
STEWART GRANGER
DAVID NIVEN
in THE LITTLE ...
BLUSHING color!
PLUS NEWS & CARTOON
WED. (ONLY) ...
The King and I
CinemaScope
PLUS CARTOON
COMING ...
"BERNA...

Roebuck Heads Auto Club

y T Roebuck, Newton at- has been elected presi- f the Mississippi Automo- ub an affiliate of Amer- utomobile Association. Roebuck, former chairman State Highway Commission, is the late Roy L. Heidel- who was president of the r many years.

Mississippi Automobile Club is active in safety and promotion work, has ap- ately 7,200 members.

ge D. Ratliff, of Jackson, ected vice president and Nooe was re-elected secre- easurer Howard P. Hill is executive managar.

The Board of directors also adopted a 7-point legislative program, calling for:

1. A $300,000 annual state appropriation for tourist promotion.
2. A uniform vehicle code for all states.
3. A scientific determination of reasonable and proper speed zones in town and country.
4. Increase the pay and number of highway patrolmen and reduce their hours of duty and road miles to patrol.
5. Prohibit dual patrol of highways by constables and deputy sheriffs unless requested by public safety commisioner; determine definite fines and costs for simple traffic violations; provide for traffic courts to be held in open forum and maintain dignity of the courts..
6. Seek re-evaluation of standards and locations of interstate highway system so as to conform to a more realistic approach to state and federal needs and also probable economic effect on local communities by isolation..
7. Study affect of increased load limits from interstate system to state and county roads.

The board of directors adopted resolutions expressing praise for the long and faihtful services of Mr. Heidelberg and commending The Clarion-Ledger-Jackson Daily News for its publication of articles of historic and tourist promotion value

WAVELAND WANDERINGS

by

GEORGETTE B. HALL

After Mayor Garfield Ladner's statement to the papers last week concerning the polluted condition of the waters of the Gulf, it is hoped that guests to the area as well as permanent residents will heed his warning and refrain from further contaminating the water by not throwing their garbage over the seawall and into the Gulf. We noticed that early on Monday morning the trucks were busily collecting garbage and litter and the overloaded cans in the busiest areas of Waveland were no longer eyesores that had attracted every eye cast upon them.

Our Mayor and all civic minded citizens who are behind this drive to keep our community clean, attractive, and HEALTHY are to be commended for taking action in this matter. The waters of the Gulf are one of our most valuable assets. They draw visitors to this area, which helps to accelerate business during the summer months, and they provide a wonderful means of pleasure in the form of swimming, boating, skiing, and fishing. Polluting the water is like draining away some of our town's lifeblood. So let's all be careful about what we throw into it, and we'll all get more enjoyment out of it.

A group of young teenagers enjoyed a delightful 'Going Away' party Saturday afternoon at the Sears Avenue home of Miss Brenda Salvant, daughter of Mr. and Mrs. Clifton Salvant. The party was given in honor of Airman 2|c Gordon Obenauf, who is stationed at Biloxi's Keesler Field, but who will soon be transferred to another base. Mr Leonard Poche, a cousin of Miss Salvant's was an out of town guest. Other young people enjoying the evening were Misses Lynn Hall, Cathy Pettigrew, and Kay Colonge; Messrs Hamilton Guenard and Bill Weeks.

° ° °

Mr and Mrs. Ott Brockman and daughters are en route to Miami, Florida, where they will enjoy their vacation. The Brockmans were guests last week of Mr. and Mrs. T. H. Brockman, and Mr. and Mrs. N. B. Hall. They drove to Waveland from their home in Hattiesburg, Miss

° ° °

Mr. and Mrs. H. C Parker of Monroe, La, have had a pleasant visit with the Tom Wyatts. They left to return to their home in Monroe.

° ° °

Members of the Eastern Star, Mrs. Claiborne Ladner and Mrs. Ruth Meilleur motored to New Orleans Wednesday taking with them the articles donated through the efforts of the Eastern Star ladies and their friends to the victims of Hurricane Audrey in Cameron, La. The donations will be handled and shipped to the needy through the Salvation Army

° ° °

Mrs. Ducre Bourgeois has returned to her home after spending a week in Springvale, Georgia, as a guest of Mr. and Mrs. E W. Cobb. While there, she had the pleasure of visiting Providence Canyons, which are 300 feet wide and nearly 200 feet deep.

° ° °

Miss Patricia Bourgeois, daughter of Mr. and Mrs. Ducre Bourgeois, is visiting Mr. and Mrs. Lowell Shalk and daughers, in Mendenhall, Miss.

° ° °

Visitors who wish to attend services at the Waveland Methodist Church are requested to note that Sunday morning worship has been changed from 9 a. m until 9:30 a. m.

You are invited to attend. The church is located on Railroad Avenue and Favre Lane.

"First Mississippi" Opens Jackson Office

With the registration of its stock with the Securities and Exchange Commission, the First Mississippi Cooperation has opened its offices in the First National Bank Building in Jackson, Mississippi. The new corporation was organized to engage in industrial and business development of the South, particularly in Mississippi.

Sales personnel has been employed, ncluding H. M. Bishop of Oxford, E. C Fishel, Jr., and Boyd Kynard, both of Jackson, J. D. McWilliams of Daleville, and J. S. Fisher, Sr., of Kosciusko.

Officers of the corporation are Owen Cooper, Yazoo City, Chairman of the Board; Fred A Anderson, Jr., Gloster, President; LeRoy P. Percy, Greenville, Vice President; John C. Satterfield, Jackson, General Counsel; and William E. Barksdale, Yazoo City, Secretary-Treasurer, under whose direction the Jackson office will be maintained.

HEAT CONTINUES TO AID COTTON

The Agricultural Extension Service said cotton generally continued to improve" in Mississippi after another week of hot, dry weather.? In some areas, the service said corn is beginnng to need rain. Specific areas: Marion County: Hot Wether and winds have dried out areas where no rain has fallen. Choctaw County; Hill corn is showing signs of needing rain. Calhoun County: Late planted corn and grain sorghum need rain; hay is excellent; cotton is spotted-good in some sections and grassy in others. Jones County:: Practically all watermelons have been marketed; rain is needed for young corn and vegetables. Lincoln County; here will be more and higher quality hay than in recent years. Attala County: Showers helped crops. Lee County: Crops continue to improve..

About $173 million dollars' worth of chemicals will be needed to compound the estimated 594 million gallons of lubricating oils sold this year.

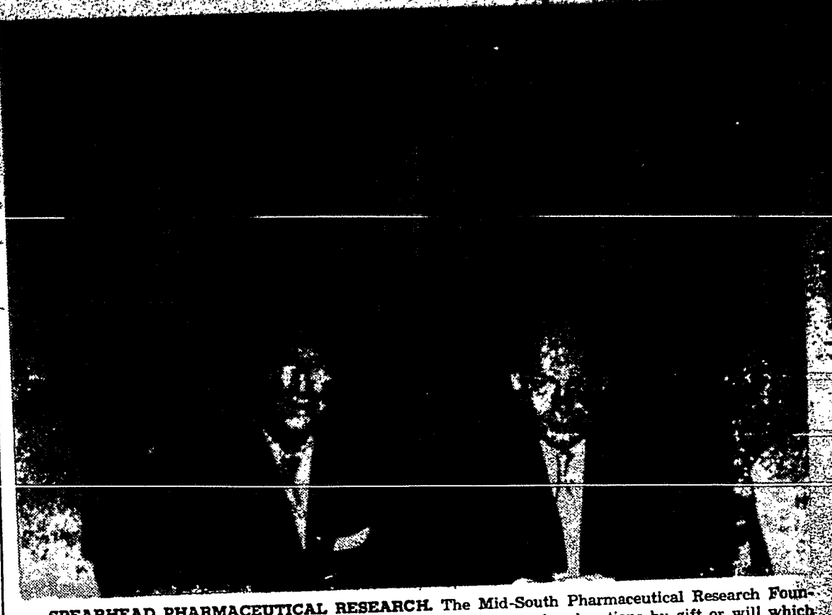

SPEARHEAD PHARMACEUTICAL RESEARCH. The Mid-South Pharmaceutical Research Foundation has been organized at the University of Mississippi to receive donations by gift or will which will be used to support research and education at Mississippi's School of Pharmacy. Such research has aided in producing the so-called 'miracle' drugs and many other healing and preventive medicines. The Board of Trustees include (seated, left to right) George C. Roberts, Greenwood; H. H. Jones, Gulfport, president of the Board. Standing: Thomas Wood, Memphis, vice president; Sam P. Carter, Quitman; Olin C. Taylor, Cleveland. Dean E. L. Hammond of the University's School of Pharmacy, and a trustee, was not available for the photograph.

HANCOCK BOYS ATTEND FORESTRY STATE CAMP

Four boys from Hancock County left Monday morning by bus to attend Forestry Camp at Roosevelt State Park near Morton, Miss.

Boys attending are Daniel Baker, sponsored by J. Roland Weston; Charles Smith, sponsored by Bay-Waveland Garden Club; Larry Hoda sponsored by Horace Williams; Lamar Necaise, sponsored by James L. Crump.

Also on the trip with the boys is John Smith, Ast. County Agt.

The boys will get training in Forest Management and Fire Control. They will learn the names of trees how to figure the age of a tree, how to find the volume of a tree, study the disease and insects of trees; also how to construct fire lanes, and see what damage fire does to trees.

The boys will be there for one week and along with their studies they will go swimming, boating and enjoy some of the activities which the camp offers.

American Legion Opens Membership Drive

First Commander Warren Buehler announced that the 1957-58 Membership Drive is now on He stated that the members have from now until Veteran's Day November 11th to pay their dues. He urges that members pay the dues early and help the post to be one of the first to go over the top.

Simply mail your dues to Warren Buehler, or Commander Reinike in care of Clement R. Bontemps Post No. 139, or phone and the dues will be called for.

Put your Post first in the district, area and state. Pay your dues now!

Bay St. Louis

Little Theatre

Presents

"OUR TOWN"

Play in Three Acts

by

Thornton Wilder

Directed by

Marie Louise Blair

August 15-16-17 — — Curtain Time 8:15 P. M.

Tickets $1.50 at Door

ANDREW K. MARTINOLICH, M. D.

wishes to announce the association of

FRANK L. SCHMIDT, M. D.

with him in the general practice of Medicine and Surgery. Offices at Bay St. Louis (Carroll Avenue) and Waveland (Coleman Avenue).

FAHEY DRUG CO.

Night Phone HO-7-5762
Day Phone HO-7-6753

Prompt, Free Motor Delivery Service

Reliable Prescriptions
Opposite L&N Depot

You Can Depend on Us
Your Doctor Does

PROMPT ELECTRICAL SERVICE

ELECTRICAL WIRING for Better living

Stevenson's

Radio & Electric Service

126 MAIN STREET

PHONE HO-7-4515
SERVING THE GULF COAST FOR OVER TWENTY YEAR

MERCURY

COLSON'S
Coleman Ave. Waveland

NEW & USED MOTORS

All Makes Outboard Motors
Lawn Mowers
Rod and Reels
Coleman Lanterns
Repaired

ARNOLD R. WOLFE

CONTRACTOR

Heavy Equipment Rentals
Draglines, Bulldozers
Road Scrapers
General Development

Highway 90 at Main St. Phone HO-7-4366

R. F. "DICK"

Mestayer

LUMBER CO., INC.

HO-7-6681

WAVELAND & RAILROAD AVES., WAVELAND.

you can Measure

Your Returns In Dollars.....

When You Advertise In Your local Newspaper With The

LARGEST CIRCULATION

In Hancock County—Your Immediate Trade Area—where your trade dollars come from. AND—No increase in advertising rates. Our Newspaper is read in just about every home in Hancock County, giving you COMPLETE ADVERTISING COVERAGE. If we have not been in to see you, just give us a call and a representative will call on you within the hour.

Following are our advertising rates, which went into effect January 1, 1956 and have NOT BEEN INCREASED:

DISPLAY ADVERTISING Per Column Inch 60c

Special Discount on Advertising by the month or year

CLASSIFIED ADVERTISING, 1 time, per word 5c
(Minimum charge, 50c)
Same Adv., 2 times, per word 9c
Same Adv., 3 times, per word 12c
Same Adv., 4 times, per word 14c

HANCOCK COUNTY EAGLE

Court Street. P. O. Box 164 Phone HO-7-4644

Suscription rates remain the same—$2.00 per year—NO INCREASE . . .

...ngs of the Board ... Supervisors

...day, July 1, A. D., 1957

...meeting of the Board of ... Hancock County, ... Mississippi, was begun ... at the Courthouse there ... City of Bay St. Louis, ... on Monday, July 1st, ... at 9:00 o'clock A. M. the ... being the time and place ... the holding of said meeting ... were present: Chas. A. ... Mrs. Samantha Kellar, R. ... Mayhew and Johnson Shaw, ... Jack Lott, President of ... Board; Sylvan J. Ladner, ... Sheriff and A. C. Mitchell, Clerk ... of said Board.

In the Matter of the Real and Personal Assessment rolls of Hancock County, Miss.

This day came on to be considered by the Board of Supervisors of Hancock County, Mississippi, the matter of equalizing the assessment of real and peronal property for the year 1957, and the Board affirmatively finds and adjudicates that C. J. Ladner, the Tax Assessor of Hancock County, Mississippi, has completed and filed the 1957 real and personal assessment rolls of Hancock County, Mississippi; and in accordance with the provisions of Section 9785, Mississippi Code of 1942, has delivered the said rolls in legal form to the Clerk of the Board of Supervisors of this county, on or before the first Monday of July, 1957; and that said assessor has made and appended to said real and personal rolls the affidavit in the form and as provided by law.

IT IS, THEREFORE, ORDERED AND Adjudged, That this Board of Supervisors will immediately at its July 1957 meeting proceed to equalize such rolls, and will cause to be assessed any person, or thing, found to be omitted; and correctly value any property found to be undervalued; and to do all things required by Section 9788, Code, 1942, and other laws; and cause all corrections to be made in the said rolls; and will complete such equalization at least ten days before the August, 1957, meeting; and upon adjournment will immediately, by newspaper publication, notify the public that such rolls, so equalized, are ready and open for inspection and examination.

Ordered and adjudged this the 1st day of July, 1957.

Advertise for Seawall Rail Forms

BE IT ORDERED by the Board that the Clerk of this Board be and he is hereby authorized and directed to avertise for sealed bids for furnishing to Hancock County sixty (60) linear feet of steel forms to be used in construction of guard rail along seawall road.

All as per plans and specifications now on file in the office of the Chancery Clerk. Said bids are to be filed with the Clerk of this Board on or before Monday, August 5th, 1957, at 11:00 o'clock A. M.

The Board specifies delivery within thirty (30) days after to notice of successful bidder, and also reserves the right to reject any and all bids.

Advertise For Bids For Purchasing Bush Hog

BE IT ORDERED by the Board that the Clerk of this Board be and he is hereby authorized and directed to advertise for sealed bids for furnishing to Hancock County, for the use of District Four of said County—one bush hog, new or used, said bids to be returnable and filed with the Clerk of this Board, on or before 11:00 o'clock A. M., Monday, August 5th, 1957.

The Board reserves the right to reject any and all bids.

Advertise For Bids For District Three Bush Hog

BE IT ORDERED by the Board that the Clerk of this Board be and he is hereby authorized and directed to advertise for sealed bids for furnishing to Hancock County, for the use of District Three of said County—one five foot rotary cutter pick-up type, one one six (6) foot rear grader blade with adjustable angle and three (3) point hitch, said machinery to be purchased on a trade in proposition, said bids to be returnable and filed with the Clerk of this Board, before 11:00 o'clock A. M., Monday, August 5th, 1957.

The Board reserves the right to reject any and all bids.

Resolution For All-Star ...

BE IT ORDERED by the Board ... the Clerk of this Board be ... he is hereby authorized and ... to issue warrant in the amount of Fifty Dollars and no/cents to the Athletic Program but ... the expenditure shall be ... of publicity and advertising the Mississippi Sharpshooter and ... of Hancock County ... sponsored by law, said advertisement to appear in the program of the All-Star Game in ... Mississippi.

Resolution To Aid Mrs. ... Ladner

IT ORDERED by the Board ... consideration of both ... documentary evidence ... to this Board, that ... Ladner be and she is ... allowed Fifty Dollars per month ... in the care of Mrs. ... Felton Whitfield, whom this Board has determined to be in destitute circumstances, said allowance to be allowed out of the Pauper Fund with first allowance beginning of this date and to remain in effect during the recuperation from an amputation of the said Mrs. Sylvania Ladner.

Personal and Real Rolls

The Board having taken up the matter of the equalization of the personal and real rolls for the year 1957, and the same not being completed it is therefore, ORDERED that the further equalization of said Personal and Real Rolls for the year 1957 be continued until Tuesday, July 2nd, 1957.

Demands and Accounts To Be Paid

BE IT ORDERED by the Board that pursuant to Chapter 317 of the Laws of 1938, that the following demands and accounts be paid out of the respective funds as allowed by the Board.

IT IS FURTHER ORDERED that the Clerk of this Board shall issue warrants out of the respective funds covering said demands and accounts.

ALSO ORDERED that the following demands and accounts be photostated.

Dement Printing Co., Ord 41702	14.63
A. C. Mitchell, Refund Stamps	15.00
James Necaise, Convey Lovander Peterson, Whitfield	44.70
W. A. McDonald & Sons, Tile, felt, towels etc.	132.86
W. A. McDonald & Sons, Wicks	9.40
W. A. McDonald & Sons, Hinges	10.50
W. A. McDonald & Sons, Pipe	17.83
Beach Drug Store, Medicine	61.11
Piazza Texaco Service, Filter. oil, etc.	7.82
Joe Kingston Truck Co. Dirt	25.50
Bob's Service Station, Gas, etc.	24.00
Myles C. Holcomb Asphalt, Asphalt	84.09
Picayune Sup. Co., Inv. 1370	1.35
Superior Supply Co., Inv. 9058, 9782	102.90
Superior Supply Co., Inv. 9276, 9278, 9330, 9543	133.43
Superior Supply Co., Inv. 9890	10.88
Ben Hille Motors, Inv. 543	15.00
Dement Printing Co, Ord 41762, 41746	14.37
Stewart Tractor Co., Inv. 565	23.06
H. E. Engelhorn, Transcript. State vs Morris	143.50
The Office Supply Co., Inv. 7522	8.45
Gulf Paving Co., Inc. Asphalt	79.73
Mauffray Hdwe. Co., Small hdwe.	15.25
Mauffray Hdwe Co, Small hdwe.	5.04
Mauffray Hdwe Co, Small Hdwe.	20.35
Mauffray Hdwe Co, Small hdwe	147.96
Lossetts Weld & Mach. Co., Weld, Sharpen Blades	19.20
Fahey Drug Company, Medicine	5.71
Miss. Road Supply Co., new Scarifier attachment	775.00
Miss. Road Supply Co., Used scarifier	425.00
Byrd's Service Station, Tire Repair	2.00
A. C. Mitchell, Refund bus fare Mrs. Toomey	6.06
The Office Supply Co., Inv. 7074, 7939	21.55
Gulfport Paper Co., Cups	14.69
Faulkner Concrete Pipe Co. Inv. 42812	132.32
Batey's Gulf Service, Oil, etc.	40.75
Dement Printing Co., Ord. 41782	7.61
Olen Dept, Store, Shoes, etc.	19.78
The Bay Mercantile Co., Small hardware	42.68
The Bay Mercantile Co., Small hardware	5.70
Lucious Olen Crosby Hospital, Treatment	305.00
Chapman Business Serv. Inv. 284	17.00
Equipment Incorporated, Inv. 12772	5.43
Neely Blue Print Co. Inv. 80887	19.94
Tom L. Ketchings Co. Inv. 87055	134.37
Chapman Business Serv. Inv. 0256	1.05
Natural Gas Division, Serv. Chouse-Ag. Cent. Comm'd.	22.40
The Office Supply Co. Inv. 014	41.75
Crosby Stores, Inv. 2119, 5859	36.68
Crosby Stores, Inv. 5970	2.47
Dixie Culv. & Supply Co., Inv. 8321	471.16
Hopper Recapping Co. Inv. 10963	49.15
Tom L. Ketchings Co. Inv. 87068	84.11
Mathews Brothers, Ord. 12868	3.61
City Publishing Co., Directory	15.36
A. C. Mitchell, Refund freight	9.45
Dan M. Russell, Election Commissioner	80.00
Mechanic Insurance Co., Balance due on Ladder	67.35
Fleming Supply Co. Inv. 2071	5.04
Cable Bros. & Taylor, Inc. Inv. 6875	95.67
Crosby Wright Fred. Co., Jack Shaft	100.00
Coast Electric Power, Serv. Flat Top Precinct	6.46
Southern Mineralite Corp. Inv. 1002	21.90
Tom L. Ketchings Co. Inv. 87142	19.17
Southern Pipe & Supply Co., Pipe	36.78
Howard F. Simmons, Refund	
Agricultural Extension Serv. Reimbursement	12.50
Sanders Tractor Co., Inv. 66190	96.85
Coast Electric Power, Serv. Precinct, Pearlington,	18.20
Coast Electric Power, Serv. County Farm	32.73
Treated Materials Co., Inv. 3485	72.00
Tom L. Ketchings Co., Inv. 87168, 87169, 87170	152.37
Niagara Chemical Division, Inv. 31002	27.75
Woodward, Wight & Co., Inv. 107625	86.93
Southern Microfilm Company, Inv. 1268	5.00
Southern Bell T&T Co., Service 6652	37.31
Southern Bell T&T Co., Service 4631	63.45
Southern Bell T&T Co., Serv. 6120	10.15
Southern Bell T&T Co., Service 5727	17.60
Southern Bell T&T Co., Service 5265	10.30
Mrs. Emma Baxter, salary	20.00
Mrs. Rita Blaine, salary	143.62
Francis J. Bapp, Assembling data	97.75
Anthony Bourgeois, Prison Guard	159.76
Laverne Brogden, Road Patrol	129.62
Chamber of Commerce, Advertising	50.00
Dept. Public Welfare, Allowance	100.00
Ethel Ladner Favre, Sal.	100.00
Sam Favre, Jr. Salary	89.27
Mrs. Elvin Garcia, Aid	30.00
Hancock County Library, Allowance	300.00
George Heitzmann, Clerical	159.76
Mrs. Mary Hoda, 18 days at 7.00	123.15
Estelle Holland, Aid	15.00
PRO RATA SALARY—	
R. G. Hubbard, Jr.	16.28
Jack Lott	16.28
Johnson Shaw	16.28
Mrs. Samantha Kellar	16.28
Charles A. Russ, Jr	16.28
R. G. Hubbard, Jr.	65.50
Jack Lott	65.50
Johnson Shaw	91.00
Mrs. Samantha Kellar	65.50
Charles A. Russ, Jr.	52.90
R. G. Hubbard, Jr.	146.62
Jack Lott	146.62
Johnson Shaw,	146.62
Samantha Kellar	146.62
Charles A. Russ, Jr.	146.62
Enoch L. Kennedy, Engr.	228.97
Kings Daughters Hospital, Allowance	500.00
Claiborne Ladner, Salary	206.12
Mrs. Mary Julia Ladner, Aid	30.00
Sylvan (Jack) Ladner, Bridge Tender	29.32
Varnado Ladner, Aid	30.00
Roland Lafontaine, Janitor	159.76
Jules G. LaFrance, 22 days at $8	160.04
Jesse Lott, Bridge Tender	29.32
Dr. T. A. Quigley, Jail Physician	25.00
A. C. Mitchell, Registrar	208.33
Curtis L. Mobley, Supt of Seawall Constr.	416.95
Ida G. Nance, Salary	133.00
Walter J. Phillips, Salary	97.77
Marie E. Quintini, Salary	199.23
Hall Seals. Aid	30.00
Seawall Fund, Pt. Payment on Loan	625.00
Howard F. Simmons, Salary	183.00
John W. Smith, Asst. Co. Agent	50.00
A. C. Mitchell, Registrar	177.25
Coast Electric Power Co., Service Air Strip	6.00
Southern Bell T&T Co., Service 5535	19.05
Southern Bell T&T Co., Service 9164	2.50
Southern Bell T&T Co., Service 4466	33.05
Alf Kennedy, Hauling, Mixing, Loading	1,646.75
W. R. Hover, Haul sand and gravel	132.00
Willie Hover, Haul sand and Gravel	530.00
Lester Hover, Haul sand and gravel	130.00
International Paper Co., 2000 at .10	200.00
Office of Water Rent Collector, Rent Chouse & Agri, Cent.	150.00
Lucien M. Gex, Election Commissioner	80.00
Dr. C. M. Shipp, Nurse Expense, contingent	291.66
Dr. C. M. Shipp, Part Salary	328.00
Wayne Alliston, Travel Expense	50.00
Eugenia H. Alliston, Travel & Expense	50.00
Tom L. Ketchings, Co., Inv. 87296	12.17
State Livestock San. Board, Vaccinations	28.00
Treutel Insurance Agency, Additional Premium Brick	67.84
Sylvan J. Ladner, Jr., Allowance Chancery Court	370.00
A. C. Mitchell, Allowance Chancery Court	320.00
The Fahey Funeral Home, James Allen Johnston	75.00
Equipment Inc., Inv. 12839	60.00
County Road Signs, Inv. 874	25.80
Miss. State Sanatorium, Hospitalization	30.00
Tom L. Ketchings Co. Inv. 87359, 87360	259.15
Miss. Road Supply Co., Inv. 20347	23.35
Miss. Road Supply Co., Inv. 21110	194.39
Miss. Road Supply Co., Inv. 20890, 20944	79.89
P. G. Fayard, Refund Rec. No. 6049, TR. 503	34.40
F. B. Klein, Prison Guard	171.06
Miss. Oil Co., Inv. 14976	519.00
Allied Equipment, Inc. Inv. 6543	40.74
Southern Equipment Sales, Inv. 81331	300.00
A. C. Mitchell, Refund Expense	2.00
William Ruhr, 10 days at 6.00	58.65
Glover Green, 15 days at 6.00	87.97
Jack Walker, 14 days at 6.00	82.11
Hubie Poolson, 21 days at 6.00	120.46
Raymond S. Ladner, 18 days at 6.00 + 3 days at 7.00	122.69
Cleve Ploue, 16 days at 6.00	93.84
Clifford Page, 21 days at 6.00	123.16
Clarence Moran, 22 days at 8.00	172.04
Luther Perkins, 22 days at 8.00	160.04
E. A. Aime, 25 days at 7.00	169.76
Herman Mavrakis, 16 days at 6.00	93.04
Edward Richardson, 3 days at 6.00	17.59
Ben Turcotte, 1 day at 6.00	5.86
Herbert Christmas, 44½ hours at 2.50	11.13
Davis Grocery, Oil, etc	14.15
Bay Ice Company, Ice	7.00
John Dawsey, 1 day	5.86
Russell McCarthy 2 days at 6.00	11.73
Ora Mitchell, 2 days at 6.00	11.73
Henry Whitney, 2 days at 6.00	11.73
A. T. Taylor, 1 day	5.86
Leo Ladner, 5 days at 6.00	29.32
John Dawsey, 13 ½ days at 6.00	80.64
Ora Mitchell, 18 days at 6.00	105.57
Russell McCarty, 13 days at 6.00	76.25
Henry Whitney, 18 days at 6.00	105.57
Jimmie Kellar, 5 days at 6.00	29.32
A. T. Taylor, 6 days	35.19
Charlie Hammer, 5 days	29.32
Putman Dawsey, 4 days	23.46
Oliver Adkins, 6 days	35.19
Floyd Shelton, 3 days	18.00
Horace Christmas, 6 days	36.00
August LaFontaine, 2½ days	15.00
H. G. Dean, 16 days at 6.00	93.84
Clyde Ruffin, 5 days	30.00
Marks Wilkerson, 1 day	6.00
Ray David Mars, 4 days	24.00
John Lee, 1½ days	9.00
Arthur Lee, 2 days	12.00
J. E. Givans, 10 days	60.00
Lester Hover, 2 days	12.00
Willard Hover, 141 hours at 1.00	137.82
Harry Blackwell, 3 days at 8.00	24.00
George Ellis, 20 days at 6.00	115.30
Albert Beam, 22 days at 6.00	129.23
Roy Vanhooser, 18 days at 6.00	95.77
Joseph R. Sheeham, 4 days	23.46
Maurice Summers, 14 days	76.61
Martin Ruge, 8 days	46.92
Harry Bourgeois, 16 days	93.84
Wesley Ladner, 20 days at 6.80	132.94
Dill Smith, 22 days at 6.00	124.93
Sylvan (Jack) Ladner, 12 days at 6.00	70.38
Horatio Ladner, 19 days	110.93
Ivy Ladner, 21 days at 6.00	123.16
William Page, 5 days	30.00
Malvin Ladner, Foreman	159.76
Edgar Bourgeois, Foreman	159.76
Sanders Tractor Co., Inv. 8420	16.30
Dept. Public Welfare, Bills	45.05
Himel's Auto Parts, Inv. 8913, 5918, 9615, 9623	13.32
Himel's Auto Parts, Inv. 2981, 9427, 9426	23.54
Cliff Dawsey, 65 hrs. at .75	47.65
Mrs. Eugenia Alliston, Registrar	9.60
Charles Lavinghouse, 12 hrs. at 2.50	30.00
Percy Ray Deschamp, 4 hrs. at 2.50	10.00
Elbert Dedeaux, 124 hrs. at 2.50	310.00
Elbert Dedeaux, 6 days at 40.00	240.00
Elbert Dedeaux, 710 yds. gravel at .10	71.00
Clarence Smith, 62 hrs. at 2.50	155.00
Joe Cuevas, 30 hrs. at 2.50	75.00
Arnold Ladner, 28 hrs. at 2.50	70.00
Louis Thigpen, 7 days at 6.80	46.53
Henry Kellar, 6 days at 6.00	35.19
John Hill, 6 days at 6.00	35.19
Jake Frierson, 7 days at 6.00	41.08
E. L. Coffman, 2 days at 6.00	18.00
Henry Hall, 7 days at 6.00	41.08
August Lee, 6 days	35.19
Jerry Lee, 2 days	12.00
Ernest Lott, 10 days at 6.00	58.65
R. W. Smith, 13 days	76.24
Ralph Miller, 10 days	58.65
Haze Martin, 10 days	57.45
S. L. Dill, 10 days	57.45
J. W. Wheat, 10 days	57.45
L. W. Mitchell, 10 days	58.65
Forest Wheat, 8 days	46.92
Archie Wheat, 4 days at 6.00	23.46
J. L. Davis, 22 days at 8.00	172.04
Clayford Mitchell, 20 days at 8.00	160.00
T. J. Thigpen, 12 days at 6.00	67.03
Warren Whitfield, 12 days at 6.00	72.00
Louis Thigpen, 10 days at 6.80	68.47
Henry Kellar, 10 days at 6.00	58.65
Jake Frierson, 10 days at 6.00	58.65
C. C. Kellar, 7 days	41.05
John Hill, 4 days	23.46
Ran Frierson, 6 days	36.00
E. L. Coffman, 1 day	6.00
Cue Oil Co., Gas, etc.	187.50
Cue Oil Company, Gas, etc.	320.47
Cue Oil Company, Gas, etc.	260.45
Cue Oil Company, Gas, etc.	157.66
Edgar Bourgeois, Refund bride toll	8.00
A. C. Mitchell, Refund stamps	
Hedermann Brothers, Job. 57998	65.68
Santa Rosa Gravel Co., Gravel	55.00
Santa Rosa Gravel Co., Gravel	36.00
Santa Rosa Gravel Co., Gravel	28.00
The Bay Mercantile Co., Small Hardware	22.75
The Bay Mercantile Co., Small Hardware	38.95
S. J. Perniciaro Auto Pts., Road Service	5.50
Alf Kennedy, Gravel hauled, sand hauled	106.25
Clarence Taylor, Gravel hauled, sand hauled	60.00
Clayford Mitchell, 2 days truck hire at 10.00	20.00
International Paper Co., 125 Yds. Gravel at .10	
Roger A. Heitzmann, Part Payment Old Folks Home	10,602.90
Dalton B. Shourds, 2½% contractor 2 estimates	265.07
Stevenson's Radio & Electric, Electrical work	107.39
Herbert Zengarling, Bulldozer operator	234.40
Joseph Morreale, Loading & unloading, etc.	19.00
Milton Favre, Repairing pipe line	18.60
Lester LaFrance, 14 days truck hire at 7.00	98.00
James Cuevas, 3 1/3 days at 6.00	19.55
P. G. Fayard, 2 days at 6.00	11.73
Dan Fayard, 3 days at 6.00	17.59
Lester LeFrance, 12 days at 6.00	70.38
Clarence Moran, 2 days at 8.00	15.64
Charlie Thigpen, Co road Supt.	259.25
J. Roland Weston, Bay Kiln Road	75.00
J. Roland Weston, Gulfview	17.50
J. Roland Weston, 17-9-16	25.00
Jerome Dept. Store, Clothing N. Gllium	2.36
Jerome Dept. Store, Clothing County Home	18.02
Yvonne D. Fricke, Victualing County Home	582.95
Joe Kingston Truck Co. Dirt	30.00
Central Supply Company, Pipe	760.29
Central Supply Company, Pipe	334.57
Central Supply Company, Pipe	444.64
Faulkner Concrete Pipe Co., Inv. 43010	140.40
Faulkner Concrete Pipe Co., Inv. 43011	456.60
Pat Lee Shop, Mount supply pump - tires	45.00
H. L. Cuevas, 3 days truck hire at 30.00	90.00
Alex Ladner, Lumber	529.84
Victor T. Cuevas, 4 days at 6.00	23.46
Randolph Ladner, 3 days	17.59
Victor Cuevas, 3 days	18.00
James Lee, 14 days	76.61
Joe Moran, 2 days	12.00
Lovander Moran, 2 days	11.73
Carry Moran, 2 days	11.73
John Ladner, 2 days	12.00
Willie Moran, 2 days	11.73
Fred Ladner, Jr. 17 days	99.70
Roy G. Lee, 22 days at 6.00	172.04
Burnace Smith, 20 days	137.20
Willie Hoda, 4 days	31.28
Manuel Haas, 20 days	147.20
Wiley Bilbo, 12 days at 6.00	67.08
Alfred C. Ladner, 8 days	46.92
Monroe Necaise, 11 days	64.51
Wilton Necaise, 3 days	18.00
Alcide T. Necaise, 11 days	66.00
Dazie Moran, 3 days	17.59
Sylvan Moran, 4 days	23.46
Jimmie Ladner, 2 days	12.00
Clifford Page, 21 hrs. at .80	16.42
Magnolia Weld Supply Co., demurrage	1.86
A. C. Mitchell, Circuit Court	350.00
J. Warren Grocery, Nails, wire	161.10
Standard Oil Co., Gas, Oil, etc	217.02
Sylvan J. Ladner, Victualing prisoners	221.00
Bean & Wilkes, Gravel	79.00
Bean & Wilkes, gravel	10.00
Bean & Wilkes, gravel	18.50
Bean & Wilkes, gravel	25.00
Hancock County Eagle, Minutes, adv.	46.95
A. C. Mitchell, Box rent	9.00
Neely Blue Print Co., Inv. 80785	49.50
Southern Bell T&T Co., Service 4425	6.60
A. C. Mitchell, Serv. Chancery Clerk	150.00
J. J. Wittmann, Vic. Dale Morris	6.00
H. E. Wilson, Contractor, Piling	80.00
Sylvan J. Ladner, Jr., Petty Cash	28.10
Mississippi Power Co, Service	193.20
Kiln Garage, Parts, repairs	45.25
Amer. Bitumuls & Asp. Co., Inv. 152271	959.09
Federal Laboratories, Inv. 88646	18.81
Arceneaux's Super Serv., Inv. 31960	5.50
Arceneaux's Super Serv., Inv. 31578, 31997	14.60
Arceneaux's Super Serv., Inv. 31801, 31828, 32,120	2.96
A. C. Mitchell, Clerk of Board	525.00
Hancock County Eagle, Adv.	20.88
Ranzy Cameron, 3 days at 6.00	17.59
Wilton Hoda, 3 days at 6.00	17.59
Vonadaire Ladner, 3 days at 6.00	17.59
Clinton Shaw, 3 days at 6.00	17.59
Clifford Ladner, 3 days at 6.00	18.00
Clifton Ladner, 3 days 6.00	18.00
Lawrence Ladner, 3 days at 6.00	17.59
Lovella Necaise, 3 days at 6.00	17.59
Thomas Ladner, 3 days at 6.00	17.59
Irmigene Ladner, 3 days at 6.00	17.59
Joe Cuevas, 3 days at 6.00	18.00
John Cuevas, 3 days at 6.00	18.00
Chester Coy Ladner, 3 days at 6.00	18.00

BE IT ORDERED by the Board that the Board recess until Tuesday Morning, July 2nd, 1957, at 9:00 o'clock A. M.

Jack, Lott, President

Tuesday Morning, July 2nd, 1957 at 9:00 A. M., the Board met pursuant to recess. There being present the same as on Monday, July 1st, 1957.

PERSONAL & REAL ROLLS

The Board having taken up the matter of the equalization of the personal and real rolls for the year 1957, and the same not being completed, it is therefore,

Ordered that the further equalization of said Personal and Real Rolls for the year 1957 be continued until Wednesday, July 3rd, 1957.

BE IT ORDERED by the Board that the Board recess until Wednesday Morning, July 3rd, 1957, at 9:00 o'clock A. M.

Jack, Lott, President

Wednesday Morning, July 3rd, 1957, at 9:00 o'clock A. M, the Board met pursuant to recess. There being present the same as on Tuesday, July 2nd, 1957.

THE MATTER OF ASSESSING ACREAGE IN HANCOCK COUNTY

It was unanimously agreed by the Board that all marsh land appearing on the 1957 real rolls in Hancock County bear a flat assessment of $3.50 per acre, that all wild or timbered land not connected by a State or Federal Highway be assessed at $6.00 per acre; that all lands touching or assessed at $10.00 per acre; that all lands in forty (40) acre tracks touching or broken by Highways 11 and 90 be assessed at $18.00 per acre; that all lands toching or broken by State Highways 43, 53, 603 and 604 be assessed at $10.00 per acre.

PERSONAL & REAL ROLLS

The Board having taken up the matter of the equalization of the personal and real rolls for the year 1957, and the same not being completed, it is therefore,

Ordered that the further equalization of the said personal and real rolls for the year 1957 be continued until Thursday, July 4th, 1957.

BE IT ORDERED by the Board that the board recess until Thursday Morning, July 4th, 1957, at 9:00 o'clock A. M.

Jack, Lott, President

Thursday morning, July 4th, 1957, at 9;00 o'clock A. M., the Board met pursuant to recess. There being present as on July 3rd, 1957.

PERSONAL AND REAL ROLLS

The Board having taken up the matter of the equalization of the personal and real rolls for the year 1957, and the same not being completed, it is therefore,

Ordered that the further equalization of said personal and real rolls for the year 1957 be continued until Friday, July 5th, 1957.

BE IT ORDERED by the Board that the Board recess until Friday Morning, July 5th, 1957, at 9:00 o'clock A. M.

Jack, Lott, President

Friday Morning, July 5th, 1957 at 9 o'clock A. M., the Board met pursuant to recess. All being present as on Thursday, July 4th, 1957, excepting Johnson Shaw, who was absent and excused.

PERSONAL AND REAL ROLLS

The Board having taken up the matter of the equalization of the personal and real rolls for the year 1957, and the same not being completed, it is therefore ORDERED that the further equaliztion of said personal and real rolls for the year 1957 be continued until Saturday Morning, July 6th, 1957.

BE IT ORDERED by the Board that the Board recess untii Saturday Morning, July 6th, 1957, at 9:00 o'clock A. M.

Jack, Lott, President

Saturday Morning, July 6th, 1957 at 9:00 o'clock A. M., the Board met pursuant to recess. There were present as on Wednesday, July 3rd, 1957.

PERSONALS AND REAL ROLLS

The Board having taken up the matter of the equalization of the personal and real rolls for the year 1957, and the same not being completed, it is therefore

ORDERED that the further equalization of said personal and real rolls for the year 1957 be continued until Monday, July 8th, 1957.

BE IT ORDERED by the Board that the Board recess until Monday, July 8th, 1957, at 9:00 o'clock A. M.

Jack, Lott, President

Monday Morning, July 8th, 1957, at 9 o'clock A. M., the Board met pursuant to recess. There were present as on Friday, July 12th, 1957.

PERSONAL AND REAL ROLLS

The Board having taken up the matter of the equalization of the personal and real rolls for the year 1957, and the same not being completed, it is therefore

ORDERED that the further equalization of said personal and real rolls for the year 1957 be continued until Tuesday, July 9th,, 1957.

BE IT ORDERED by the Board that the Board recess until Tuesday, July 9th, at 9:00 o'clock A. M.

Jack, Lott, President

Tuesday Morning, July 9th, 1957, at 9:00 o'clock A. M., the Board met pursuant to recess. There were present as on Monday, July 8th, 1957.

ACCEPT BID OF W. E. BLAIN & SON

Federal Aid Secondary Project No. S-0104 (2) B

Hancock County

Order of Hancock County Board of Supervisors Awarding Contract and Establishing Project Fund for the Above numbered Project

WHEREAS, We, the Board of Supervisors of Hancock County, Mississippi, having advertised for bids on the above numbered project and proofs of publication of said advertisement having been filed with the Clerk of the Board of Supervisors in the manner and form required by statute, and

WHEREAS, said Board has on this the 9 day of July, 1957, received and opened bids on said project, and

WHEREAS, the lowest regular bid having been submitted by W. E. BLAIN & SON of Jackson, Miss., in the amount of $87,430.28 part

100.00 non part

NOW, THEREFORE, IT IS HEREBY ORDERED by the Board of Supervisors of Hancock County that the contract be awarded to W. E. BLAIN & SON, subject to approval of the State Aid Engineer and the Bureau of Public Roads, and that the President of the Board be and he is hereby authorized to execute the contract with the Contractor after a satisfactory performance bond has been furnished.

IT IS FURTHER ORDERED that the total estimated cost of the project in the amount of $91,900.00 (including contingencies) be set up as the project fund by transferring $46,000.00 State Aid Funds from Hancock County's State Aid Fund to the State Highway Fund and earmarked for the above numbered project and that the State Aid Engineer, State Treasurer, and State Auditor be and they are hereby authorized to take such action as necessary to effectuate such transfer.

It is further ordered that Federal Aid Secondary Funds in the amount of $45,900.00 now available to Hancock County be set up as the remaining matching funds.

IT IS FURTHER ORDERED that the President of the Board is hereby authorized to execute Supplemental Agreements to the original contract which do not increase the cost of the project in excess of the project funds established by the Board. It is also ordered that the State Aid Engineer be furnished a certified copy of this order.

(s) JACK LOTT

President Board of Supervisors

Hancock County

PERSONAL AND REAL ROLLS

The Board having taken up the matter of the equalization of the personal and real rolls for the year 1957, and the same not being completed, it is therefore

ORDERED that the further equalization of said personal and real rolls for the year 1957 be continued until Wednesday, July 10th, 1957.

JACK LOTT, President

Wednesday Morning, July 10th, 1957, at 9:00 o'clock A. M., the Board met pursuant to recess. There were present as on Monday, July 11th, 1957.

PERSONAL AND REAL ROLLS

The Board having taken up the matter of the equalization of the personal and real rolls for the year 1957, and the same not being completed, it is therefore

ORDERED that the further equalization of said personal and real rolls for the year 1957 be continued until Friday, July 12th, 1957.

BE IT ORDERED by the Board that the Board recess until Friday, July 12th, 1957, at 9:00 o'clock A. M.

Jack, Lott, President

Friday Morning, July 12th, 1957, at 9:00 o'clock A. M., the Board met pursuant to recess. There were present as on Monday, July 11th, 1957.

PERSONAL AND REAL ROLLS

The Board having taken up the matter of the equalization of the personal and real rolls for the year 1957, and the same not being completed, it is therefore

ORDERED that the further equalization of said personal and real rolls for the year 1957 be continued until Saturday, July 13th, 1957.

BE IT ORDERED by the Board that the Board recess until Saturday Morning, July 13th, 1957.

JACK LOTT, President

Saturday Morning, July 13th, 1957, at 9:00 o'clock A. M., the Board met pursuant to recess. There were present as on Friday, July 12th, 1957.

PERSONAL AND REAL ROLLS

The Board having taken up the matter of the equalization of the personal and real rolls for the year 1957, and the same not being completed, it is therefore

ORDERED that the further equalization of said personal and real rolls for the year 1957 be continued until Monday, July 15th, 1957.

BE IT ORDERED by the Board that the Board recess until Monday, July 15th, 1957, at 9:00 o'clock A. M.

JACK LOTT, President

Monday Morning, July 15th, 1957, at 9:00 o'clock A. M., the Board met pursuant to recess. There were present as on Friday, July 12th, 1957.

PERSONAL AND REAL ROLLS

The Board having taken up the matter of the equalization of the personal and real rolls for the year 1957, and the same not being completed, it is therefore

ORDERED that the further equalization of said personal and real rolls for the year 1957 be continued until Tuesday, July 16th, 1957.

BE IT ORDERED by the Board that the Board recess until Tuesday, July 16th, 1957, at 9:00 o'clock A. M.

JACK LOTT, President

Tuesday Morning, July 16th, 1957, at 9:00 o'clock A. M., the Board met pursuant to recess. There were present as on Monday, July 15th, 1957.

DONATION TO ... CAMERON ...

BE IT ORDERED by the Board that the Clerk of the Board and he is hereby authorized and directed to issue warrant in the amount of $25.00 to the HEALTH & SICKNESS ... payable to the American Red Cross for the use of Cameron Parish Louisiana in the amount of One Hundred Dollars.

BE IT ORDERED by the Board after due consideration of both oral and documentary evidence presented to this Board that Hazel Yarborough be and she is allowed $30.00 per month to help in the care of Mrs. Felton Whitfield, whom this Board has determined to be in destitute circumstances, said allowance to be allowed out of the Pauper Fund with first allowance becoming due on the first of August, 1957, and to remain in effect until further ordered by this Board.

REQUEST STATE FORESTRY TO MAKE SURVEY

BE IT ORDERED by the Board that request is hereby made to Marion Parker, of the Mississippi Forestry Service to make timber survey of the NW of SW¼ of Section 16, 5-16.

RECEIVE BIDS FOR PULP WOOD

Whereas, this Board at a former meeting advertised for sealed bids for all of the standing pine timber in that portion of Section 16, Tps. 5 Range 14, containing 160 acres and of the various bids submitted, the bid of Oscar J. Peterson in the following words and figures, to-wit:

Hon. Board of Supervisors
Hancock County, Miss.

August, 1957, and to re-
effect until further or-
this Board.

NAL AND REAL ROLLS

oard having taken up the
f the equalization of the
and real rolls for the year
nd the same not being
d, it is therefore
RED that the further
tion of said personal and
ls for the year 1957 be
d until Tuesday, July
57.

ORDERED by the Board
Clerk of this Board be
is hereby authorized and
to photostat resolution
$75,000.00 Bond Issue,
Four, Hancock County,
pi.

E BY LETTER FROM
DAUGHTERS HOSPITAL
BOARD

ORDERED by the Board
letter received by the
f this Board dated July
57, and filed with this
s of July 3rd, 1957, be
same is hereby spread
e Minutes in the follow-
ds and figures, to-wit:
of Supervisors
County
Louis, Miss.

en:
meeting on Wednesday,
1957 the King's Daugh-
spital went over its finan-
sition. The Board finds
h the help presently be-
en and what cooperation
tors see fit to give, it is
rt of having sufficient in-
continue to operate.
re on motion and second-
unanimously carried it
cided to close the King's
rs Hospital at Bay St.
s of July 14, 1957, mid-

ew of the recent discus-
nd publicity about the
hospital we feel it is
the public to let them
at we have received help
he state, for the indigent
d that all such available
were used.

egret the above steps are
ry and thank you for the
courtesies shown us in the

Respectfully,
MRS. C. CARRERE
President.

(To Be Continued)

NOTICE TO BIDDERS

OF MISSISSIPPI
TY OF HANCOCK

e is hereby given that the
of Supervisors of Hancock
will receive sealed bids
nishing to said County for
e of District Four—one
g, new or used, said bids
be returnable and filed
he Clerk of this Board,
before 11:00 o'clock A. M.,
, August 5th, 1957.
Board reserves the right to
any and all bids.
under my hand and of-
eal of office, this 1st day
A. D., 1957.
A. C. MITCHELL,
rk, Board of Supervisors,
ncock County, Mississippi.

LEGION'S SCOUT TROOP TAKES TOP HONORS AT CAMP SALMEN

Scout Troop 208 sponsored by the Clement R. Bontemps Post No. 139 gained recognition at summer camp. Troop 208 while spending a week at the famouse boy scout camp, Champ Salmen, near Slidell, La., was chosen honor troop of the week.

Under the guidance of John Rutherford, Jr., and Lucien Kidd scout leaders for the American Legion, with numerous other members of the scouting committee of the Legion Troop 208 has increased from a very small troop of 5 scouts to a full troop of 35 members, with a waiting list of members. Scouting is a wonderful program for the betterment of the youth in any community and particularly here where there is so little diversion for the younger set. These awards and recognition and advancement of the troop were acquired by the concerted efforts of many legionnaires and their wives. Commander Reinike stated that this troop was adopted under the commandership of Russell Elliott and that since that time not one legionnaire had to be placed on the scouting committee, there is always more than enough men willing and waiting to do anything for the assistance of the troop. Representatives Warren Beuhler and Lucas Pucheu, quickly stated when questioned concerning scouting that every adult organization in our community should form, adopt or organize some definite youth organization, preferably scouting, as scouting activities familiarize a child with every good feature a child should be taught.

There are other troops, girl scouts, cub scouts and Brownies in our community and much credit is due these wonderful people who devote so much time and effort in the assistance of these scouting activities. However, as told by Adjutant Gilbert Gayaut stress must be placed on the outstanding reorganization record of Scout Troop 208, under the Leadership, sponsorship and interest of the American Legion Post 139.

It appears that the Clement R. Bontemps Post 139 should be credited with bringing more recognition to Bay St. Louis and Hancock County than any other individual organization here. Last week the Legion and Auxiliary gained State recognition by the numerous awards at the convention and now throughout the Scouting activities in the State and Louisiana area the Legion's Troop excelled.

Let's join the American Legion, their Auxilary and Scouts in bringing more and more favorably publicity to our community.

KEEP THIS AD

Over 20,000 Arthritic and Rheumatic Sufferers have taken this Medicine since it has been on the market. It is inexpensive, can be taken in the home. For Free information, give name and address to P. O. Box 522, Hot Springs, Arkansas.

NOTICE OF TRUSTEE'S SALE

Whereas, on the 14th day of July, 1955, Doyle W. Price executed and delivered to Lucien M. Gex, Trustee, a certain deed of trust and note securing the indebtedness therein described, due and payable to Anton V. Werner, which deed of trust is of record in Volume 62, Page 13, of the record of mortgages and deeds of trust on land in Hancock County, Mississippi; and,

Whereas, in conformity with the rights, powers and authority granted in said deed of trust by the maker thereof to the beneficiary or any legal holder and owner thereof to substitute the trustee named therein, the said Anton V. Werner, beneficiary named in said deed of trust and the present owner and holder of said deed of trust, note and indebtedness secured thereby, did appoint and substitute the undersigned Cornelius J. Ladner as substitute trustee in the place and stead of Lucien M. Gex, trustee as aforesaid, as shown by substitution of trustee dated June 3rd, 1957 and duly recorded June 7, 1957 in Volume 69, Page 110 of the aforesaid record of mortgages and deeds of trust on land; and,

Whereas, default having been made and still persists in the payment of the indebtedness secured by the aforesaid deed of trust, and demand has been made upon the undersigned substituted trustee by the said Anton V. Werner, the present owner and holder of aforesaid mentioned indebtedness, note and deed of trust, to foreclose same and sell the property therein described and conveyed to satisfy said indebtedness;

Therefore, I, Cornelius J. Ladner, substituted trustee, will on the 1st Monday, the 5th day of August, A. D., 1957 within legal hours, at the front door of the County Court House in the City of Bay St. Louis, Hancock County, Mississippi, offer for sale and sell, for cash at public outcry, to the highest and best bidder therefor the following described land in the County of Hancock, State of Mississippi, to-wit:

Lots Nos. 51, 52, 53 and 54 in Square Eight in Logtown Manor Subdivision, Hancock County, Mississippi, as shown on plat made by Eugene I. Estopinal, Civil Engineer, dated December 1, 1954, and recorded in the Record of Plats of Hancock County, Miss., in Plat Book No. 2, on Page 11 on December 1, 1954.

The Title to said property is believed to be good, but I will convey only such title as is vested in me as substituted trustee.

WITNESS my signature, this the 9th day of July, A. D., 1957.

CORNELIUS J. LADNER
7|11|4t. Substituted Trustee.

NOTICE OF TRUSTEE'S SALE

Whereas, on the 8th day of June, 1956, William H. O'Brien and Wife, Eleanor O'Brien, executed and delivered to Lucien M. Gex, Trustee, a certain deed of trust and note securing the indebtedness therein described, due and payable to Anton V. Werner, which deed of trust is of record in Volume 65, Page 252 of the record of mortgages and deeds of trust on land in Hancock County, Mississippi; and,

Whereas, in conformity with the rights, powers and authority granted in said deed of trust by the maker thereof to the beneficiary or any legal holder and owner thereof to substitute the trustee named therein, the said Anton V. Werner, beneficiary named in said deed of trust and the present owner and holder of said deed of trust, note and indebtedness secured thereby, did appoint and substitute the undersigned Corneliuus J. Ladner as substitute trustee in the place and stead of Lucien M. Gex, trustee as aforesaid, as shown by substitution of trustee dated June 3rd., 1957 and duly recorded June 7, 1957 in Volume 69, Page 112 of the aforesaid record of mortgages and deeds of trust on land; and

Whereas, default having been made and still persists in the payment of the indebtedness secured by the aforesaid deed of trust, and demand has been made upon the undersigned trustee by the said Anton V. Werner, the present owner and holder of aforesaid mentioned indebtedness, note and deed of trust, to foreclose same and sell the property therein described and conveyed to satisfy said indebtedness;

Therefore, I Cornelius J. Ladner, substituted trustee, will on the 1st. Monday, the 5th day of August, A. D., 1957, within legal hours, at the front door of the County Court House in the City of Bay St. Louis, Hancock County, Mississippi, offer for sale and sell, for cash at public outcry, to the highest and best bidder therefor, the following described land in the County of Hancock, State of Mississippi to-wit:

Lots Nos. One, Two, Three and Four in Square No. Twenty-Two (22) of the Logtown Manor Subdivision, Section Three, Hancock County, Mississippi, according to the official plat of said Subdivision on file and of Record in the Office of the Chancery Clerk of Hancock County, Mississippi.

The title to said property is believed to be good, but I will convey only such title as is vested in me as substituted trustee.

WITNESS my signature, this the 9th. day of July, A. D., 1957.

CORNELIUS J. LADNER
7|11|4t. Substituted Trustee.

NOTICE OF TRUSTEE'S SALE

Whereas, on the 28th. day of March, 1955, Miss Margaret A. Linfors executed and delivered to Lucien M. Gex, Trustee, a certain deed of trust and note securing the indebtedness therein described, due and payable to Anton V. Werner, which deed of trust is of record in Volume 60, Page 204 of the record of mortgages and deeds of trust on land in Hancock County, Mississippi; and,

Whereas, in comformity with the rights, powers and authority granted in said deed of trust by the maker thereof to the beneficiary or any legal holder and owner thereof to substitute tie trustee named therein, the said Anton V. Werner, beneficiary named in said deed of trust and the present owner and holder of said deed of trust, note and indebtedness secured thereby, did appoint and substitute the undersigned Corneliuus J. Ladner as substitute trustee in the place and stead of Lucien M. Gex, trustee as aforesaid, as shown by substitution of trustee dated June 3rd, 1957 and duly recorded June 7, 1957 in Volume 69, Page 111 of the aforesaid record of mortgages and deeds of trust on land; and,

Whereas, default having been made and still persists in the payment of the indebtedness secured by the aforesaid deed of trust. and demand has been made upon the undersigned substituted trustee by the said Anton V. Werner, the present owner and holder of aforesaid mentioned indebtedness, note and deed of trust, to foreclose same and sell the property therein described and conveyed to satisfy said indebtedness;

Therefore, I, Cornelius J. Ladner, substituted trustee, will on the first Monday, the 5th day of August, A. D. 1957, within legal hours, at the front door of the County Court House in the City of Bay St. Louis, Hancock County, Mississippi, offer for sale and sell, for cash at public outcry, to the highest and best bidder therefor, the following described land in the County of Hancock, State of Mississippi, to-wit:

Lots Nos. Eight and Nine in Square No. Eight in Logtown, Manor Subdivision Hancock County Mississippi, as shown on plat made by Eugene I. Estopinal, Civil Engineer, dated December 1, 1954, and recorded in the Record of Plats of Hancock County, Mississippi, in Plat Book No. 2, on page No. 11, on December 1, 1954.

The title to said property is believed to be good, but I will convey only such title as is vested in me as substituted trustee.

WITNESS my signature, this the 9th. day of July, A. D., 1957.

CORNELIUS J. LADNER
Substituted Trustee.
7|11|4t.

NOTICE OF TRUSTEE'S SALE

Whereas on the 22nd. day of July, 1955, James Patrick executed and delivered to Lucien M. Gex, Trustee, a certain deed of trust and not securing the indebtedness therein described, due and payable to Anton V. Werner, which deed of trust is of record in Volume 62, Page 11 of the record of mortgages and deeds of trust on land in Hancock County, Mississippi; and,

Whereas, in comformity with the rights, powers and authority granted in said deed of trust by the maker thereof to the beneficiary or any legal holder and owner thereof to substitute tie trustee named therein, the said Anton V. Werner, beneficiary named in said deed of trust and the present owner and holder of said deed of trust, note and indebtedness secured thereby, did appoint and substitute the undersigned Corneliuus J. Ladner as substitute trustee in the place and stead of Lucien M. Gex, trustee as aforesaid, as shown by substitution of trustee dated June 3rd., 1957 and duly recorded June 7, 1957 in Volume 69, Page 113 of the aforesaid record of mortgages and deeds of trust on land; and,

Whereas default having been made and still persists in the payment of the indebtednes secured by the aforeaid deed of trust, and demand has been made upon the undersigned substituted trustee by the said Anton V. Werner, the present owner and holder of aforesaid mentioned indebtedness, note and deed of trust, to foreclose same and sell the property therein described and conveyed to satisfy said indebtedness;

Therefore, I, Cornelius J. Ladser, substituted trustee, will on the 1st. Monday, the 5th. day of August, A. D. 1957 within legal hours, at the front door of the County Court House in the City of Bay St. Louis, Hancock County, Mississippi, offer for sale and sell, for cash at public outcry, to the highest and best bidder therefor. the following described land in the County of Hancock, State of Mississippi, to-wit:

Lots Nos. One, Two, Three, Four and Five in Square No. Fifteen in Logtown Manor Subdivision, Section Two, Hancock County, Mississippi, as shown on plat made by Eugene I. Estopinal, Civil Engineer, dated April 30, 1955, and recorded in the Record of Plats of Hancock County, Mississippi, in Plat Book No. 2 on Page No. 16, on April 30, 1955.

The title to said property is believed to be good, but I will convey only such title as is vested in me as substituted trustee.

WITNESS my signature, this the 9th. day of July, A. D., 1957.

CORNELIUS J. LADNER
7|11|4t. Substituted Trustee.

LETTERS

Dear Mr. Damborino:

On behalf of the Clement R. Bontemps Unit 139 of the American Legion Auxiliary, I wish to extend our sincere appreciation to you and your staff for your extensive coverage of the American Legion Auxiliary programs.

We feel with your cooperation, we have been able to acquaint the general public with the aims and purposes of the American Legion Auxiliary.

Rehabilitation of Veterans and Child Welfare are the most emphasized programs of the American Legion Auxiliary programs and we have noticed the great amount of spaces given by your newspaper to youth programs.

We want to commend your newspaper for the constructive service you are rendering to our city through the recognition and encouragement you are giving to youth accomplishments

You can be sure your service to the young people of our city is recognized and appreciated by the women of the American Legion Auxiliary.

Sincerely yours,
Mrs. Gordon Romanoff
Retiring President of
The American Legion Auxiliary.

NOTICE TO BIDDERS

STATE OF MISSISSIPPI
COUNTY OF HANCOCK

Sealed bids will be received by the Board of Supervisors of Hancock County, Mississippi, until 11:00 o'clock A. M., Monday, August 5th, 1957, at the office of the Chancery Clerk in the City of Bay St. Louis, Mississippi, for furnishing materials and building sixty (60) linear feet of steel forms, to be used for pouring concrete guard rail along the Seawall road, forms are to consist of front and back section, each section to be 10 ft. 0 inches and to be made of 10 or 12 gauge steel with necessary re-enforcing to make forms rigid and self supporting when concrete is poured into forms.

Forms are to be delivered within thirty (30) days after notice to successful bidder, delivery point, Waveland, Mississippi.

Plans and specifications are now on file in the office of the Chancery Clerk, Bay St. Louis, Mississippi.

Successful bidder to consult with assistant county engineer in final design of forms.

The Board of Supervisors reserves the right to reject any and all bids and waive all formalities.

By order of the Board of Supervisors, this 1st day of July, A. D. 1957.

(SEAL) A. C. MITCHELL,
Clerk, Board of Supervisors,
Hancock County, Mississippi.
7|4|4t.

NOTICE TO BIDDERS

STATE OF MISSISSIPPI
COUNTY OF HANCOCK

Sealed bids will be received by the Board of Supervisors of Hancock County, Mississippi, until 11:00 o'clock A. M., Monday, August 5th, 1957, at the office of the Chancery Clerk in the City of Bay St. Louis, Mississippi for furnishing to Hancock County for the use of District Three, Hancock County — one five (5) foot Rotary Cutter, pick-up type, also, one six (6) foot rear grader blade with adjustable angle and three (3) point hitch.

The above mentioned equipment to be purchased on a rental purchase basis, with the Board reserving the right to reject any and all bids.

Given under my hand and official seal of office, this the 1st day of July, A. D. 1957.

(SEAL) A. C. MITCHELL,
Clerk, Board of Supervisors,
Hancock County, Mississippi.
7|4|4t.

A Memorial Park for Ground Burials
In Beautiful Gardens Of Memory

ou will find it not only beautiful and different, ut inexpensive at this time, to own a family plot this no-monument, park-like memorial ground.

ach space 62.50, with terms to suit if you make our selection now.

erpetual care is guaranteed by a trust fund t up in the Trust department of the Hancock ank.

FATE MAKES NO APPOINTMENTS
GARDENS OF MEMORY
MEMORIAL PARK CEMETERY
hone HO-7-5682 3rd St. and Ramoneda

INSURE TODAY
AND BE SURE TOMORROW
telephone call will bring our representative on
ALL KINDS OF INSURANCE
Our force is experienced and only too glad
TO SERVE YOU
Merchants Insurance Agcy
MERCHANTS BANK BLDG. PHONE HO-7-4585
THE INSURANCE BUSINESS FOR NEARLY 40 YEARS

..SHOPPERS' DIRECTORY..

Superior Supply
Electrical Fixtures and Supplies
309 3rd St.
Phone HO-7-5554

Superior Supply
LUMBER
309 3rd St.
Phone HO-7-5554

MAGNOLIA STATE SUPPLY CO.
...BPS...
PAINT!
Phone HO-7-6581

A-1 RADIO & T. V. SERVICE
Service All Makes
Dial HO-7-6375 or HO-7-5401
505 So. Beach

MAGNOLIA STATE SUPPLY CO.
.. All Types ..
building supplies
Phone HO-7-6581

GUENARD'S
WAVELAND, MISS.
Laundryette Service
½ BLOCK FROM DEPOT
RELIABLE SERVICE

MAGNOLIA STATE SUPPLY CO.
.. Quality ..
LUMBER
Phone HO-7-6581

W. H. (BILL) MILLER
General Contractor
Commercial - Residential
Remodeling & Repairs
Ph. HO-7-4044 - 312 Boardman

J & J BEAUTY SALON
Formerly Millie's
305 Ulman Ave.
HO-7-6343

Piazza's Texaco Service Station
Tires, Batteries - & Accessories
128 Ulman - HO-7-9177

When You Think of Insurance
Consult This Agency
TREUTEL INSURANCE AGENCY
119 Main Street
Phone HO-7-5662
Bay St. Louis, Miss.

EDWARD ELECTRIC
House Wiring
Appliances Repaired
CLERMONT HARBOR
Phone HO-7-5828

HOTEL REED
DELICIOUS FOODS
UNIQUE LOUNGE
Phone HO-7-5411

DILLMANN SHEET METAL WORKS
General Sheet Metal Gutters
Year Around Air Conditioning
All Types Roof Repairs
Built up Roofs
Ph. HO-7-6321 - 408 Ballentine

MOVING
Local & Long Distance
GULF COAST TRANSFER CO.
QUALIFIED CARRIER
Between Hancock, Harrison, Jackson Counties, Mississippi, to N. O., La., and Mobile, Ala.
CALL VINCENT MORREALE
Phone HO-7-5484

Monti - Carver
PLUMBING COMPANY
Washington & Hancock
Phone 6791
Plumbing & Heating Contractors

FORREST'S BAR
Package Goods
TELEVISION
109 S. Beach - PH. HO-7-9198
Mr. & Mrs. Forrest Travirca, Jr.
Owners

COMPLETE LINE OF
High Quality Nursery Stock
HOLIDAY NURSERY
Highway 90, Next to May Ann's Candy Shop - HO-7-4561

Superior Supply
Building Material
309 3rd St.
Phone HO-7-5554

Merchants
INSURANCE AGENCY
Insure Today—Be Sure Tomorrow
Merchants Bank Bldg., HO-7-4585

Superior Supply
HARDWARE
309 3rd St.
Phone HO-7-5554

Di Benedetto's
RADIO & TELEVISION
Sales and Service
Ph. HO-7-5711

Merchants Bank
AND TRUST CO.
MEMBER F. D. I. C.
PHONE HO-7-4585

Superior Supply
DAIRY FEEDS
309 3rd St.
Phone HO-7-5554

Benigno's Bar
RAILROAD AVENUE
PHONE HO-7-9104

E. R. ESTAPA
—Floor Sanding and Finishing—
323 EASTERBROOK STREET
ASPHALT, PLASTIC RUBBER TILE
PHONE HO-7-6773
BAY ST. LOUIS

PH. HO-7-5454 - WAVELAND
LEE'S PLUMBING & HEATING SERVICE
166 St. Joseph St.
Waveland, Miss.

Painting, Sheet Rock installed and finishing, Waterproofing. All work guaranteed. 20 years of Satisfied customers. Phone HO-7-5276, HO-7-5309
F. M. Christy
Leo Choina

More than 174 million barrels of diesel fuel were sold in 1955. Railroads were the biggest users, consuming 46 per cent or 80 million barrels.

Going places?
GET THERE
WITH
MONEY
TO SPARE
JOIN OUR
Vacation Club
Get off to the most enjoyable vacation ever by saving for it in advance starting now. Put the amount that's convenient for you into your Vacation Club account each week. Enjoy a vacation that's free of money worries. There's a club payment plan for every budget.
BAY SAINT LOUIS, MISS.
Merchants Bank & Trust Co.
THE BANK AT THE R. R. CROSSING
Member Federal Deposit Insurance Corporation. All Savings Deposits Insured Up To $10,000.00.

Gulf Coast Express, Inc.
DAILY DIRECT MOTOR FREIGHT SERVICE
TO AND FROM NEW ORLEANS, LA. AND MOBILE, ALA.
—PHONES—
New Orleans BY 0054 | Gulfport UN-3-6161 | Mobile 7-7674
For Further Information Call
V. A. MORREALE
PHONE HO-7-5484 BAY ST. LOUIS

SAND, GRAVEL - CLAM SHELLS
$4.00 per yard in 5-yard loads
FILL DIRT - SHELLS - FERTILIZER - TOPSOIL
Joe Kngston Trucking o.
Local Hauling
DOZER AND DRAGLINE WORK
102 Watts Street Phone HO-7-4692

ALUMINUM AWNINGS
All Sizes & Types
PHONE HO-7-4525
Seaboard Supply Co.
New type combination Awnings and Storm Windows. Maximum Protection.

Water Conservation Field Trip

many gallons of water it take to generate a kilowatt of electricity? To irrigate acre of land? And what is being done to reduce these rates and conserve one of Mississippi's most valuable resources?

These questions are being asked at agriculture and industry in Mississippi as water usage expands on farms and in factories. These are questions that were answered, in part, last week on a field trip by Mississippi's Board of Water Commissioners and members of the State Legislature, who visited industrial and agricultural water users in the Delta.

For example, in the production of electricity, it takes about 50 gallons of water to produce a kilowatt of electricity at the Mississippi Power and Light Company's Delta Steam Electric Plant at Cleveland. With no conservation measures employed, each 50 gallons of water per kilowatt would be wasted.

However, water is used over and over again at the Station by circulating it from a 580-acre cooling reservoir into the electric plant's condenser units and back into the lake for cooling and reuse. As was pointed out by Baxter Wilson, MP&L president, who spoke to the Commissioners and Legislators, only 1.2 gallons of water is actually consumed per kilowatt— a saving of 50 fold.

That water which is used up—the 1.2 gallons per kilowatt—is lost through forced evaporation and seepage from the reservoir. Most of the seepage water is believed to return to the Sunflower River, from where recharge for the reservoir is pumped.

A like cooling reservoir is planned for 16th Section land adjacent to MP&L's Rex Brown Steam Electric Station, north of Jackson. In this case, however, it will be used for recreational purposes, as well.

The two-day field trip took the Legislators and Commissioners to the Delta Steam Plant, Delta and Pine Land Company at Scott, Walker Farms and Delta Branch Experiment Station at Stoneville, and the J. W. Pruett farm at Inverness.

At the Delta & Pine Land, Minor Gray, manager of the production department, showed how water from the Mississippi River is impounded for irrigation of cotton, rice, corn, and pasture, instead of flowing out into the Gulf. About 2,000 acres of cotton is under irrigation there.

The D&PL Company pumps water direct from the Mississippi into a canal which dumps into Lake Bolivar. By so doing, they maintain the normal level of the lake and the flow of water out of Deer Creek. Then, they irrigate from points along Deer Creek and along canals that border or cross fields under irrigation.

About a fourth of the irrigated land is watered from the Mississippi River and the rest from shallow wells. The Company recently installed some underground concrete pipe to conserve water and to reduce labor in irrigating.

At the Delta Branch Experiment Station, the vistors heard of research to determine water losses in open irrigation ditches. Dr. William L. Giles, and his associates, explained some of the various experiments being conducted to study the water needs of various plants for maximum production.

Irrigation in Mississippi has increased greatly in the last decade, including more than 1,200 wells put down for that purpose since 1950. Over a quarter of a million acres are now being irrigated in the state, using both ground water and surface water.

One of the earliest irrigators is Sen. G. B. Walker, whose Walker Farm was one of the stops on the tour. Senator Walker is chairman of the Senate Water and Irrigation Committee. Other legislators making the field trip were State Representative Albert S. Gardner and Joe E. Richardson, *Chairman and Vice-Chairman*, respectively, of the House Water and Water Resources Committee.

Walker Farms began irrigating in 1922 and now puts "artificial rain" on over 700 acres, mostly cotton, but also corn and soybeans. They use unique tractor powered lift-type pumps and draw water from Deer Creek.

The final stop on the tour was made at the Pruett Farm. Mr. Pruett set unofficial world records for cotton and soybean production last year. He produced 5 bales of cotton to the acre on 10 acres and over 70 bushels of soybeans to the acre on 5 acres.

His scientific use of water, plus heavy fertilizer applications, account for much of the record yields. For example he irrigates cotton by the color of the plant. When leaves become a yellowish green color, he puts on water.

Board of Water Commissioners attending the field trip included Sam Thompson of Itta Bena, Chairman; J. T. Henson of Charleston, Vice-Chairman; Ted Russell of Yazoo City, Secretary; J. B. Cunningham and Mrs. Cunningham of Brooksville; John L. Lomax of Waynesboro; R. M. Nonnemacher of Canton; and Mr. J. W. Pruett of Inverness.

Jack W. Pepper, Water Engineer, and C. W. Steadman, Agricultural Engineer, for the Board attended, as did Mr. and Mrs. J. W. Campbell. Mrs. Campbell is secretary to the Board.

The Board held a regular monthly meeting while at the Delta Branch Experiment Station at which time 150 Claims for the Establishment of Surface Water Rrights were approved and determined by the Board, including uses for agricultural, recreational, industrial and municipal.

NEW LIBERAL ARTS DEAN UNIVERSITY OF MISSISSIPPI NATIVE OF MISSISSIPPI

NEW DEAN

Dr. Arthur B. Lewis, now chairman of the department of physics and astronomy at the University of Mississippi, will take up his new duties as Dean of the College of *Liberal Arts* in the early fall when Dean Victor Coulter relinquishes this position to return to teaching as professor of chemistry.

Dr. Lewis was born in Forest, Miss., the son of the late Rev. Benjamin F. Lewis and Mary Otkin Lewis. Rev. Lewis, a Methodist minister, was one of the most lovable and revered members of the South Mississippi Conference; he was at one time in charge of the Methodist Orphanage in Jackson. Arthur's mother was one of the sweetest and most unselfish women who ever lived.

Dr. Lewis is an alumnus of the University of Mississippi: he earned his B.A. degree with distinction in 1923, his Master's degree here in 1925. He was awarded the Ph.D. degree by Johns-Hopkins in 1930. Arthur worked on his doctorate during 1927-1930 while he held a full-time position with the U. S. Bureau of Standards, Washington, D. C.

He was employed by the Bureau of Standards for ten years immediately prior to returning to the Ole Miss campus in 1936 to join the faculty. He became professor of physics and astronomy in 1941 and chairman of the department in 1952. During the past ten years Dr. Lewis has served as consultant for the Oak Ridge National Laboratory, Solid State Division, and has spent several summers at Oak Ridge working full time in the laboratory.

For some time Dr. Lewis has been engaged in research and development in the field of electrical instruments and electrical measuring techniques. Within recent years he has been working jointly with several of his colleagues on certain aspects of atomic radiation, studying the effects of neutron bombardment on electrical and magnetic properties of various copper and nickel alloys.

He is a member of several learned societies, including the American Physical Society, the American Association of Physics Teachers, and he is a Fellow of the American Academy for the Advancement of Science.

Dr. Lewis' wife is the former Alma Gochenour of Virginia. The Lewises have four children: Arthur, 25; Mary, 23; Roger, 22; and Leighton, 18. Arthur, Mary and Roger have all graduated from the University of Mississippi; Leighton will enter Ole Miss in the fall.

Dr. Lewis will take up his new post on the 109th anniversary of the founding of the College of Liberal Arts, the oldest and largest division of the University.

It is made up of twenty-three departments, ranging from anthropology, art, archaeology and astronomy to the natural sciences, music, speech, languages, home economics, journalism, and mathematics. Operated as a vital part of the College are the three ROTC units of the Army, Navy, and the Air Force.

In the College are offered courses leading to the degrees of Bachelor of Arts, Bachelor of Music, and Bachelor of Science. Under an expanding program of development in Liberal Arts, students have had the benefit of lectures from distinguished visiting scholars and artists to widen their horizons of knowledge.

Governor J. P. Coleman Complimented By National Safety Council

A National Safety Council representative complimented Governor J. P. Coleman Wednesday for "great strides evident in the state's present traffic safety program," but outlined several recommendations for still further improvements.

During an analysis of Mississippi's 1956 traffic safety activities James E. Civils, Southern district representative of the NSC, referred to the recent formation of *a state safety* committee as "outstanding."

Otho Smith, Meridian insurance executive, was appointed chairman of this committee by the governor last spring, and persons attending today's analysis presentation were assured concrete steps toward the formation of a permanent safety council had been taken. A committee meeting will be held in Jackson July 31, it was revealed.

The analysis which Civils outlined represented an umbrella approach to traffic safety efforts of the state, and included 100 divisions of activities. In all but two, accident records and traffic and highway engineering, Mississippi lagged behind the national 30 precentile during 1956.

The 1956 death rate per 100 million vehicle miles of travel in Mississippi was 7.9. The average rate for the preceding three years was 7.6, while the national average of 1956 was 6.4.

The analysis showed Mississippi's rating in police traffic supervision (enforcement) considerably higher than the previous year, but still behind the national average. The hiring of an additional 100 Patrolmen would be necessary to correct this deficiency, Civils explained to Governor Coleman, Commissioner of Public Safety Tom Scarborough and others present at the analysis.

It was revealed that only one other state reported a lower monthly base salary than did Mississippi. Thirty percent of the states reported in their inventory a minimum monthly base pay figure of $405.00 or more.

The Mississippi Highway Patrolman's 72 hour nominal week was one of the highest reported in the Nation.

The National Safety Council representative recommended that an in-service training program be inaugurated for state Patrolmen.

A commendable increase in the number of hazardous traffic violation convictions was noted. This performance approached the level reported by the top 30 per cent of the states. In 1955, the analysis showed Mississippi Patrolmen traveled an average of 189 miles between arrests; however, this was cut to 92 miles last year.

In summerizing the enfrocement progrgam, Civils said that volume-wise the present effort was sound, ronsidering available enforcement personnel, but that more ... He stated ... sis, on the ... already ... much ... He ... stricter ... through a ... provement program.

GROUNDBREAKING FOR NEW HEALTH BUILDING

Groundbreaking ceremonies for the new million dollar State Board of Health Building on North State Street, near Hinds Memorial Stadium, Jackson, Miss., was held last Friday. Gov. J. P. Coleman participated in the ceremonies with members of the State Building Commission the Capitol Commission, members of the medical profession and state officials. The Building will house the Board of Health ... The Old C... to restore ... The new ... the Felix ... honor of ... the state ...

Farmers ... tires sold ... 20 per cent ... about 20 ... gasoline.

WWL-TV To Begin Operations Of VHF Channel 4 In September

WWL-TV, New Orleans' newest television station expects to begin operating of VHF Channel 4 in September of this year according to Father W. Patrick Donnelly, S. J., President of Loyola University.

Father Donnelly said the new studios and offices are now nearing completion at 1024 North Rampart Street and will provide the New Orleans area with television facilities "second to none in the nation."

Father A. B. Goodspeed, S. J., faculty director of the station, emphasized that WWL-TV may be received by all the television sets in the New Orleans area, regardless of age, without the use of special adapters or adjustment.

The site of the new television station was purchased from the Zetz 7-Up Bottling Company. It has undergone complete renovation with little exception the four walls of the building being retained.

Work on the station has been in progress since March of this year when the Federal Communications Commission issued to Loyola University a construction permit for Channel 4.

The University has operated WWL Radio since 1922. The radio station has been affiliated with the Columbia Broadcasting System for more than 20 years.

WWL-TV will be affiliated with CBS-TV, combining a complete schedule of network programs with diversified offerings of local news, weather, information and entertainment features.

According to Howard Summerville, general manager, WWL-TV will provide owners of color television sets with a full schedule of CBS-TV colorcasts immediately. He said the station will be fully equipped to include color films in its local program schedule.

Engineers and architects representing WWL-TV have traveled extensively during the past five years, studying existing television stations across the country. Mr. Summerville said they have incorporated every latest improvement in the design of the new station while introducing several innovations in studio construction based on the experience of earlier staton planners.

An operating staff of technicians and production specialists is now being recruited and trained in preparation for the station's initial telecasts in September.

WWL Radio will continue to operate from its longtime location in the Roosevelt Hotel, Summerville said.

QUARANTINE LIFTED

Federal quarantine affecting 13 So. Mississippi counties has been lifted giving a clean bill of health to sheep producers in that area from scabies infection, according to the USDA. Counties coming out from under the sheep scab quarantine are George, Jones, Wayne, Marion, Lamar, Harrison, Forrest, Jackson, Greene, Pearl River, Stone, Hancock, and Perry. The counties were declared scabies free on July 8 after having been under quarantine for a number of years.

Four Alcorn County boys have been selected to attend the Boys Conservation School at Roosevelt State Park. Those selected to attend are Ronnie Rencher of Union, James Burchum of Rienzi, Jimmy Hughes of Kossuth and Johnny Woodruff of Glen. While at the school they will receive instruction in forestry conservation and timber management.

NOTICE OF TRUSTEE'S SALE

I, WALTER J. PHILLIPS, Trustee under the provisions of and by virtue of the authority conferred upon me in a deed of trust made by L. C. Edward Cuevas, and Edith E. Dawsey Cuevas, husband and wife, to the Merchants Bank & Trust Co., of Bay St. Louis, Miss. on September 18th, 1954, to secure a certain indebtedness to said Merchants Bank & Trust Company, and which said deed of trust is recorded in Vol. 58, pages 425-6, Records of Mortgages and Deeds of Trust on land in Hancock County, Mississippi, I will on

MONDAY, August 19th, 1957,

offer for sale and sell at public auction for cash to the highest bidder and best bidder, at the Front County Court House door of Hancock County, Mississippi, during legal hours, the following described property situated in Hancock County, Mississippi, to-wit:

Beginning at an iron stake 130 feet West of the corner of Sections 29-31, which is the SE corner of the John Dawsey land; thence running N. 250 feet to a stake; thence W. 350 feet to a stake; thence South 250 feet to a stake; thence East 350 feet to the place of beginning; containing 2 acres, more or less, and situated in the Simon Favre Claim, in Townhip 8, South of Range 16 West, Hancock County, Miss.

Being the identical land conveyed by John Dawsey and Mrs. Fannie Dawsey to L. C. Edward Cuevas and Edith E. Dawsey Cuevas, husband and wife, by deed dated Sept. 29th, 1953, and recorded in Book J-9, page 414, Deed Records of Hancock County, Miss.

ADVERTISED, posted and dated this the 25th day of July, A. D. 1957.

WALTER J. PHILLIPS,
Trustee.

7|25|4t.

CHANCERY SUMMONS
No. 7748

THE STATE OF MISSISSIPPI
To the HEIRS AT LAW OF MRS. W. J. ROBINSON, DECEASED, and any and all other persons having or claiming any interest in and to the following described property situated in Hancock County, Mississippi, to-wit:

Commencing at an iron stake which is the point where Lots 71 and 85, Second Ward, Waveland, Miss., intersect the Westerly line of Front Street, said stake being 60 feet, at a right angle, from the edge of the seawall; thence N. 45 degrees W. 257.03 feet along the line between Lots 71 and 85 to an iron pipe as a place of beginning; thence N. 45 degrees W. 200 feet along aforesaid lot line to an iron bolt; thence N. 45 degrees W. 45 feet to an iron pipe; thence S. 45 degrees E. 200 feet to an iron pipe; thence N. 45 degrees E. 45 feet to the place of beginning.

Said land being part of Lot 85, Second Ward, Town of Waveland, Hancock County, Miss., as per map or plat of said Town made by E. S. Drake, C. E., and filed in the office of the Chancery Clerk of Hancock County, Miss., on July 5th, 1905.

Being the identical property conveyed by Dr. G. Gordon Smith, et ux to Mrs. W. J. Robinson by deed dated July 5th, 1929, and recorded in Vol. E-3, page 472, Deed Records of Hancock County, Miss.

You are summoned to appear before the Chancery Court of the County of Hancock, in said State, on the Fourth Monday of October, A. D., 1957 to defend the suit No. 7748 in said Court of MRS. ANNIE ROBINSON STAUB.

The same being a suit to place heirs in possession of said land above described wherein you are a defendant.

This 19th day of July, A. D. 1957.

(SEAL) A. C. MITCHELL,
Chancery Clerk.

Marjorie M. Mitchell, D. C.

7|25|4t.

PUBLIC NOTICE

"TO THE PUBLIC AND TO THE TAX PAYERS OF HANCOCK COUNTY, MISSISSIPPI:

"You are hereby notified that the real and personal property assessment rolls of the above named county, for the year 1957 have been equalized according to law, and that said rolls are ready for inspection and examination, and that any objections to said rolls, or any assessment therein contained, shall be made in writing and filed with the clerk of the Board of Supervisors of said county, on or before the 5th day of August, 1957, at his office in the Courthouse of said county, and that all assessments to which no objections is then and there made, will be finally approved by said Board of Supervisors, and that all assessments to which objection is made, and which may be corrected and properly determined by this Board, will be made final by this Board of Supervisors, and that said rolls and the assessments contained therein will be approved by this Board of Suprvisors; and that,

"1. This Board will be in session, for the purpose of hearing objections to the said assessments which may be filed, at the courthouse in the City of Bay St. Louis, said County and State, on the 5th day of August, 1957, and,

"2. This Board of Supervisors will remain in session from day to day until all objections, lawfully filed, shall have been disposed of and all proper corrections made in the said rolls.

"Witness the signature and seal of the said Board of Supervisors this the 22nd day of July, 1957.

"THE BOARD OF SUPERVISORS OF HANCOCK COUNTY.

By JACK LOTT
President.

A. C. MITCHELL,
Clerk."

Ordered and adjudged this July 22, 1957.

(SEAL)

JACK LOTT,
President.

7|25|2t.

STATE FARM INSURANCE
Auto - Life - Fire
Geo. L. Seuzeneau, Jr.
209 Keller Ave. Ph HO-7-5751

ANNOUNCING THE OPENING
of our new
CHIROPRACTIC OFFICES
Dr. W. D. Robertson, 126 Sycamore St.,
And Dr. O. B. Hall, 404 Main St.,
on or about the 15th of August

GAS RANGES
O'KEEFE & MERRITT
MAYTAG
MAGIC CHEF
We Install and Service Our Ranges
MONTI-CARVER
PLUMBING COMPANY
HO-7-6791
Bay St. Louis, Miss.

HANCOCK COUNTY SANITARY SERVICE
Septic Tanks Cleaned and Installed
Repaired - Shell Drains Put In
For Best in Sanitary Service
Call Robert A. Epperson
258 Sears Ave. - Waveland Miss.
PHONE HO-7-5655

JULY 22, 1957
1,000,000 Shares
FIRST MISSISSIPPI CORPORATION
Common Capital Stock
Par Value $1.00
Price, $4.00 per share

Don't miss this ... feature value of ...
AUGUST SAL...
3-T SUPER-CUSHION
GOODYEAR
Tire value unmatched at a rock-bottom ...
$12.95 6.70 x 15 plus tax and recappable tire
Fits most ... Fords, Chevrolets, Plymouths, Dodges, Hudsons, Nashs and Studebakers
Size 6.00 x 16 fits older models of Plymouth, Ford, Chevrolet, Nash and Studebaker. Plus Tax and Recappable Tire $11.95
Size 7.10 x 15 fits Dodge, Buick, Nash, Olds, Mercury, Pontiac and Hudson. Plus Tax and Recappable Tire $14.40
MORE PEOPLE RIDE ON GOODYEAR TIRES THAN ON ANY ...
Arceneaux Super Service
E. J. Arceneaux, Prop.
Shell Gas & Oils - Shell ...
Repairing - Welding - ...
On the Beach Phone ...
BAY ST. LOUIS, MISS.
GOODYEAR TIRES

WHOLE-HOUSE AIR CONDITIONING
COLONIAL
CONTEMPORARY
CAPE COD
FEDDERS Adaptomatic
CENTRAL AIR CONDITIONER
Forget everything you ever heard about central air conditioning. Now, for a ... or two-story home, for Cape Cod or ... temporary, there's an easy, economical solution to whole-house air conditioning ... place of old-style air conditioning units that had to be engineered on the ... separate units, you can enjoy an all-... air conditioner that's completely ... built . . . assembled . . . tested — the ... ing new Fedders Adaptomatic. ... good-bye to expensive cooling towers, ... bills, engineering costs. Fedders Adaptomatic takes residential air conditioning ... of the luxury class.
no costly structural alterations — big installation savings
In addition to its low cost, the Adaptomatic slashes installation expense ... no longer necessary to cut an expensive foot hole in exterior walls, to build special dormers. Adaptomatic locates ... where to minimize costly ductwork.
FREE SURVEY
Let us tell you how little whole-house cooling costs on our easy 3-year pay plan.
Wilcox Electric And Appliance Co.

...ounce Engagement

...Mrs Earle L. Wingo of ...g announce the engagement and approaching marriage of their daughter, Myrtle Michael D. Haas, attorney St Louis and son of Mrs. Norton Haas, Sr. The wedding will take place at Sacred Heart Church ...sburg.

The bride-elect is a graduate of Mississippi Southern College. She is a member of Delta Delta Delta social sorority. Mr Haas is a graduate of Mississippi Southern College, where he received his B. A. degree, and the University of Mississippi, where he graduated in law.

...n's Catholic ... Fair Slated For ... August 4

...weather permitting St. ...tholic Church will sponsor a ...bo dinner, shooting ...mes and a white ele... on the grounds of the ... Lakeshore ... air will begin at 11:00 ...day, August 4, and will ...throughout the day, and ...ed by the Men assisted ...dies of the parish.

...inclement weather pre... outdoor activity the en...nt will be held in the ...e Civic Hall

...NOUNCES DEER ...PLAN

...nited States department ...or has announced plans ...y finance a study of the ...rtality rate of white-tail ...n 10 Southern states in... Mississippi. The study ...r deer diseases and nutri...blems, wth attention to toxicity in plants as a possible cause of the heavy mortality rate Work will be done in the field at the scene of the outbreaks as they occur, and in the laboratory on test herds.

Mr. and Mrs Albert Marx of Houston, Texas are guests in the home of Dr. and Mrs C M Shipp Mrs. Marx is a niece of Mrs Shipp.

° ° °

Mr. and Mrs. Billy Miles and young son of Key West, Florida, have been visiting with Mrs Miles' parents, Mr. and Mrs Geo Horton for the past couple of weeks. They left Tuesday for their home accompanied by Miss Carol Horton who will visit with them for a while.

° ° °

Mr. and Mrs. Don McCulloch and family will leave on Friday for a trip to Kansas to visit Mr. McCulloch's family. From there the McCullochs will visit in Oregon and in California before returning home.

BRIDE-ELECT HONORED

Mrs. Homer Gregory was co-hostess with Mrs. Ed Harriel when they honored bride-elect, Noleen Ladner with a miscellaneous shower on Saturday between the hours of three and five.

The affair was held in the Educational Building of the Baptist Church on Main Street. A color scheme of pink, green and white was carried out in detail. Potted plants of pink caladium leaves formed the focal point, with rosa montana and pink hibiscus acting as a complement.

The refreshment table was spread with a dainty white cloth, and the punch bowl, which held green frosted punch with pink ice, was surrounded by sprays of the Montana blossom interspersed with pink hibiscus. Petit fours covered with pink icing completed the scheme.

The young honoree, whose wedding will be celebrated in August chose for the occasion a pink polished cotton frock, made with a sweeping skirt She wore a corsage of white carnations, a gift of the hostesses

Many useful and beautiful gifts were opened and acknowledged by the bride-to-be About fifty guests were present.

MISS LADNER SELECTS BRIDAL PARTY

Miss Noleen Ladner, daughter of Justice and Mrs Nolan Ladner, has chosen her bridal party attendants for her marriage to William Eugene Breland, which will be celebrated on August 11, at 2:00 p m at the First Baptist Church on Main St.

Acting as matron of honor will be Mrs J C. Koenenn of New Orleans, a sister of the groom-to-be; Miss Carol Sue Banderet as maid of honor, along with Miss Gaylon Strahan of Logtown, and Marylyn Breland. Flower girl will be Donna Ward.

Edwin Breland will be his son's best man, while DeWitt Kennedy, Charles Donald Mason of Logtown and Archie Dickerson of Baton Rouge will act as groomsmen. Ushers will be J B. Breland and Tommy Holden.

CELEBRATE WEDDING ANNIVERSARY

Mr and Mrs Henry Lang celebrated their twenty-fifth wedding anniversary on Wednesday night, at their home on Union Street. The affair was small and informal and was attended by only members of the family and few close friends in the neighborhood. Cake and punch were served Our congratulations to Mr. and Mrs Lang on this happy occasion.

Mrs Ethel Garcia is visiting with her daughter and son-in-law, A|1c and Mrs. James Domigue and granddaughter in Great Falls, Montana She was present for the arrival of her new grandson Kelly Joseph.

Personals

Dean and Mrs. James M. Robert had as their guests in Waveland, their son and daughter-in-law, Mr. and Mrs. William D. Robert, of Lakeland, Florida, and their three children, Carolyn, Marsha and Jean.

° ° °

Mrs. W. W. Carter is acting as hostess to a series of small luncheon followed by canasta games. Mrs. Carter and her family will return to Houston, Texas, immediately after the Labor Day week end.

° ° ° °

Leaving in a party for a cruise on the Great Lakes will be Mr. and Mrs. Ed Carrere, Mr. and Mrs. Norman Carter and Mr. and Mrs. Daniel Byers The group left on Wednesday and will be absent about a forthnight

° ° °

Mr and Mrs. George Curet of Kiln, Miss., have announced the engagement and approching marriage of their daughter, Miss Carolyn Louise Curet, to Mr. Martin Francis Pfister, Jr, son of Mr. and Mrs. Pfister of New Orleans.

The wedding has been set for August 17. Plans will be announced at a later date.

Joseph A. Lennox, III, of New Orleans, has been a guest this week of his aunt, Mrs. J. W. Hill, Jr. and Mr. Hill.

° ° ° °

Mrs. C. C. McDonald, Sr. spent several days in Jackson where she was joined by Mrs. John McDonald and two daughters, Ellen and Nancy, whence the party left for a trip to Mexico, Mo., for a visit to relatives.

° ° ° °

Mr. Ray Stieffel is improving after a painful illness of six weeks duration.

° ° °

Mr. and Mrs. Ray Stieffel will leave Thursday on a motor trip to Ft. Benning, Ga., where Herbert L. Stieffel will be commissioned a 2nd Lieutenant in the ROTC Cadets. Lt. Stieffel will return with his parents, where he will take up his home with young Mrs. Stieffel on Carroll Avenue after the 2nd of August.

° ° ° °

Capt. and Mrs. Bill Dowie of New Orleans had as their guests over the weekend, Chief and Mrs. B. H. Miller of Gretna, La.; Jerry Strever of Morgan City is visiting their son, Billy, Jr.

Kenneth Cathmann was entertained with a birthday party, honoring his thirteenth birthday, at the Ray Stieffel home in Waveland.

Several of Kenneth's friends enjoyed swimming in the Stieffel pool, alternated with various games of interest. Refreshments were served the group by Mrs. Ray Stieffel.

° ° °

Laurie Kiefer entertained a number of her friends with a beach supper on Monday evening. Delicious food-stuffs were prepared and enjoyed by Kathleen Herlihy, Faye Monti, Ursula Favre, Beth Murtgah, Margot Jacobi, Elizabeth Selles and Judy Favre.

° ° °

Friends are wishing Mrs. Ann Barrett of Sobral Avenue, Waveland a speedy recovery. Mrs. Barrett is confined to Foundation Hospital in New Orleans following a severe heart attack. Mrs. Barrett was a patient at King's Daughters Hospital before being transferred to New Orleans.

° ° °

Visiting the Bernard Farrellys is a sister of Mrs. Farrelly, Mrs. Jenny Neilson. Mrs. Neilson was formerly from Copenhagen, Denmark but now resides in New Orleans. She is pleasantly remembered here by many friends.

Mrs. Kirby Stroll of New Orleans, has been the guest of Mr. and Mrs. Bernard Farrelly for several days.

° ° °

Mrs. Rene Bermond, Sr. and Mr. and Mrs. Rene Bermond, Jr. accompanied Miss Margaret Bermond by motor to New Orleans on Friday night, July 26 where Margaret boarded an Eastern Air Line Plane at Moisant Air Port for Middletown, Conn., where she will visit for two weeks with Mr. and Mrs Donald Shepard. Mrs. Shepard is the former Miss Roberta Bermond of this city. The Shepards and Miss Bermond plan to tour New York and parts of Connecticut.

° ° °

Mr. and Mrs. Lloyd Griffith were listed among the out-of-town guests at the wedding of Miss Judith Moreton and Mr. Alfred Howell, which was celebrated in Biloxi last week.

° ° °

Mrs. Charles Dickson, formerly Miss Pat Gex, is visiting her parents on Beach Boulevard. Mrs. Dickson has been making her home in Philadelphia since her marriage, but will join Mr. Dickson in their new home in Alabama later in the season. Mr. Dickson will make frequent visits to Bay St. Louis during Mrs. Dickson's stay.

BIRTH ANNOUNCEMENT

A|1c and Mrs. James D... announce the birth of their second child and first son, ... Joseph, July 16th at ... A. F. B., Great Falls, Mont. The baby weighed 8 pounds ... ounces at birth. The mother ... the former Joyce Garcia, daughter of Mrs. Ethel Garcia of this city.

BIRTH ANNOUNCEMENT

Mr. and Mrs. Samuel Sterling of Akron, Ohio, announce the birth of their first child, a son Samuel Patrick on July 22. The baby weighed 10 pounds and 1 oz. at birth. Mrs. Sterling is the former Gloria Biehl, daughter of Mr. and Mrs. Albert Biehl, Sr., of this city. Mrs. Biehl is in Akron with her daughter and family.

CARD OF THANKS

We would like to take this means of thanking all, who were so kind upon the sudden death of our husband and father, Henry J. Colson.

Special thanks to Rev. John Robinson, Dr. A. K. Martinolich, and Fahey Funeral Home.

Also for the many floral offerings and Masses.

All have our everlasting gratitude.

Wife, Son and Daughter.

Visit our VACATIONLAND!

STOKLEY'S 3 NO. 2½ CANS
Peaches 3 NO. 2½ CANS $1.00

KOUNTY KIST
Peas 2 NO. 303 CANS 29c

Chase & Sanborn
Coffee
1 Lb. Vac. Tin
92c

SUGAR
10 lbs. 89c

PET
Milk
3 TALL CANS
42c

BIG "R" - NO. 303
Tomatoes 2 for 25c

DEL MONTE Catsup 2 for 35c

BITS 'O SEA Tuna 3 cans 57c

SALAD TIME SALAD Dressing QUART 39c

LARGE CREAMY AVACADOES
2 for 29c

YOUNG TENDER OKRA
2 lbs. 29c

RICH, DEEP PURPLE EGGPLANTS
POUND 15c

McKENZIE'S FROZEN BABY LIMA BEANS
5 pkgs. 99c

LIBBY'S FROZEN ORANGE JUICE
2 6 OZ. CANS 29c

LIBBY'S FROZEN STRAWBERRIES
pkg. 25c

U. S. CHOICE VEAL SHOULDER Steaks POUND 49c

LEAN GROUND Beef 3 lbs. 87c

PURE MEAT Franks POUND 45c

FULLY COOKED Hams POUND 59c

GRADE "A" SLICED Bacon POUND 49c

U. S. NO. 1 WHITE POTATOES 10 lbs. 39c

Wesson Oil QUART 59c

C&S FINE FOODS
TELEPHONE HO-7-5612 AMPLE PARKING RAILROAD AVENUE
OPPOSITE L&N DEPOT FREE DELIVERY

SUMMER Clearance

S-A-L-E

...DIES
...esses
...kirts
Blouses
Jewelry
Sportswear
Hats
Lingerie
Housecoats
Bathing Suits
Shoes
33⅓ to 50% Off

...ILDREN
...sses
Sportswear
Lingerie
Bathing Suits
Shoes
33⅓ to 50% Off

...N
...its
Shirts
25 to 50% OFF

RAMSEY'S
DEPARTMENT STORE
...NORTH BEACH PHONE HO-7-6572

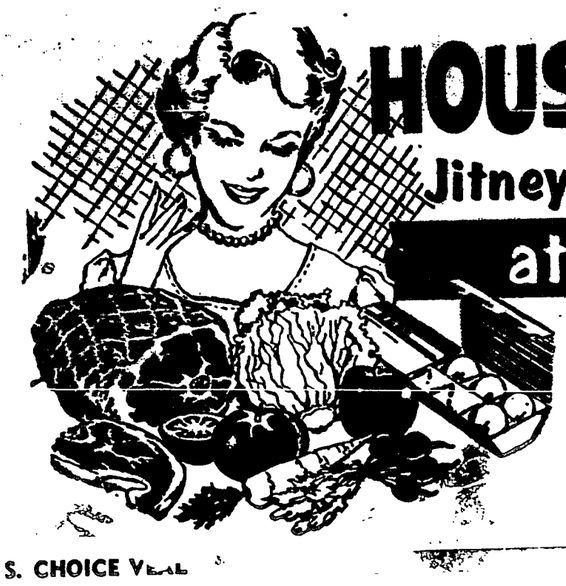

HOUSEWIVES CHOOSE
Jitney-Jungle's Quality Foods!
at Low-Low Prices

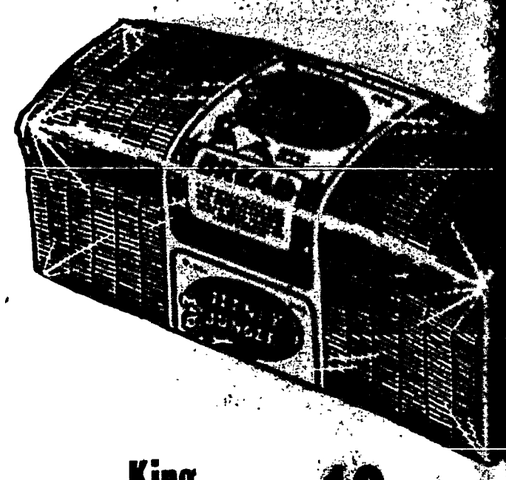

HOUSEWIVES CHOOSE—

Since experience is the best teacher, it's no wonder so many smart housewives shop regularly at Jitney-Jungle. Jitney- Jungle's success depends upon its customers . . . and its customers have learned that they can depend on Jitney-Jungle for top quality foods and low, low prices!

U. S. CHOICE VEAL
CHUCK ROAST . . . . . lb 29c

U. S. CHOICE VEAL
RIB CHOPS ..... lb. 69¢

U. S. CHOICE VEAL
ROUND STEAK ..... lb. 89¢

JUNGLE QUEEN — ALL MEAT
FRANKFURTERS ..... lb. 43¢

U. S. CHOICE VEAL
BRISKET STEW ..... lb. 15¢

U. S. CHOICE VEAL (SMALL ROUND BONE)
SHOULDER ROAST ..... lb. 45¢

MATCHLESS
SLICED BACON ..... lb. 63¢

SANTA ROSA
Crushed Pineapple
303 can 19¢

GULF SPRAY . . . . Quart 49c

Gulf Aerosol Bomb 89c

MYLES SALT
Box 10c

JUNGLE QUEEN
Peanut Butter
2 lbs. 69¢

BALLARD'S
FLOUR
5 LBS. 34¢
WITH COUPON IN HERALD

FLUFFO
3 LB. CAN 79c

DERBY'S
Corned Beef
Can 39¢

BLUE PLATE
JAMS - JELLIES — PRESERVES

APPLE JELLY
2 — 12 oz. Jars
25c

PRESERVES
APRICOT
PEACH
PINEAPPLE
BLACKBERRY
FIG
ORANGE MARMALADE
2 — 12 oz. Jars
45c

JAM . . .
GRAPE
PLUM
BLACKBERRY
JELLY
CHERRY

TIDE 2 Large Pkgs. 59c

SWANSON'S—FROZEN
CHICKEN-TURKEY-BEEF POT PIES . . . . . EACH 25c

SWANSON'S — LARGE 24-OZ.
PEACH PIE ..... each 49¢

SWANSON'S — LARGE 24-OZ.
APPLE PIE ..... each 49¢

SWANSON'S — 2 - 5-OZ.
PEACH PIES ..... pkg. 29¢

SWANSON'S — 2 - 5-OZ.
APPLE PIES ..... pkg. 29¢

TENNESSEE—FROZEN
STRAWBERRIES . . . . . 10-Oz. Pkg. 19c

TENNESSEE FROZEN
COLLARDS ..... 2 pkgs. 29¢

TENNESSEE FROZEN
TURNIP GREENS ..... 2 pkgs. 29¢

TENNESSEE FROZEN
BLACKEYED PEAS ..... pkg. 19¢

TENNESSEE FROZEN
BABY LIMA BEANS ..... pkg. 19¢

Jitney Jungle

Get Acquainted Offer!
THURSDAY-FRIDAY-SATURDAY-ONLY
10¢ OFF on 3 cans of
America's Favorite Soft Drinks!
in flavor-locked, level-top MiraCans
REGULAR PRICE ~~3 FOR 29¢~~ SPECIAL 3 FOR 19¢

King Size 19c
Family Size 2 for 29c

NABISCO — 1-LB. BOX
Ritz Crackers . 35c

GERBER'S
Baby Food 4 Cans 35c

SUNSHINE GRAHAM
Crackers 1 Lb. Box 36c

WESSON
Oil ..... Quart 59c

Spic & Span 26c

Joy 39c

Ivory Snow 33c

Ivory Flakes 33c

BLUE DOT
Duz ..... Box 33c

Dash 39c

Comet 15c

Oxydol 33c

Cheer 32c

LARGE BAR
Ivory Soap 2 For 29c

MEDIUM BAR
Ivory Soap 9c

PERSONAL
Ivory Soap 6c

BATH SIZE
Camay Soap 2 For 27c

REBULAR SIZE
Camay Soap 2 For 19c

Crisco 3 Lb. Can 98c